

5/65

COUNTY SURVEYORS FILE
DO NOT REMOVE FROM FILE

MAP FILE M 13-75

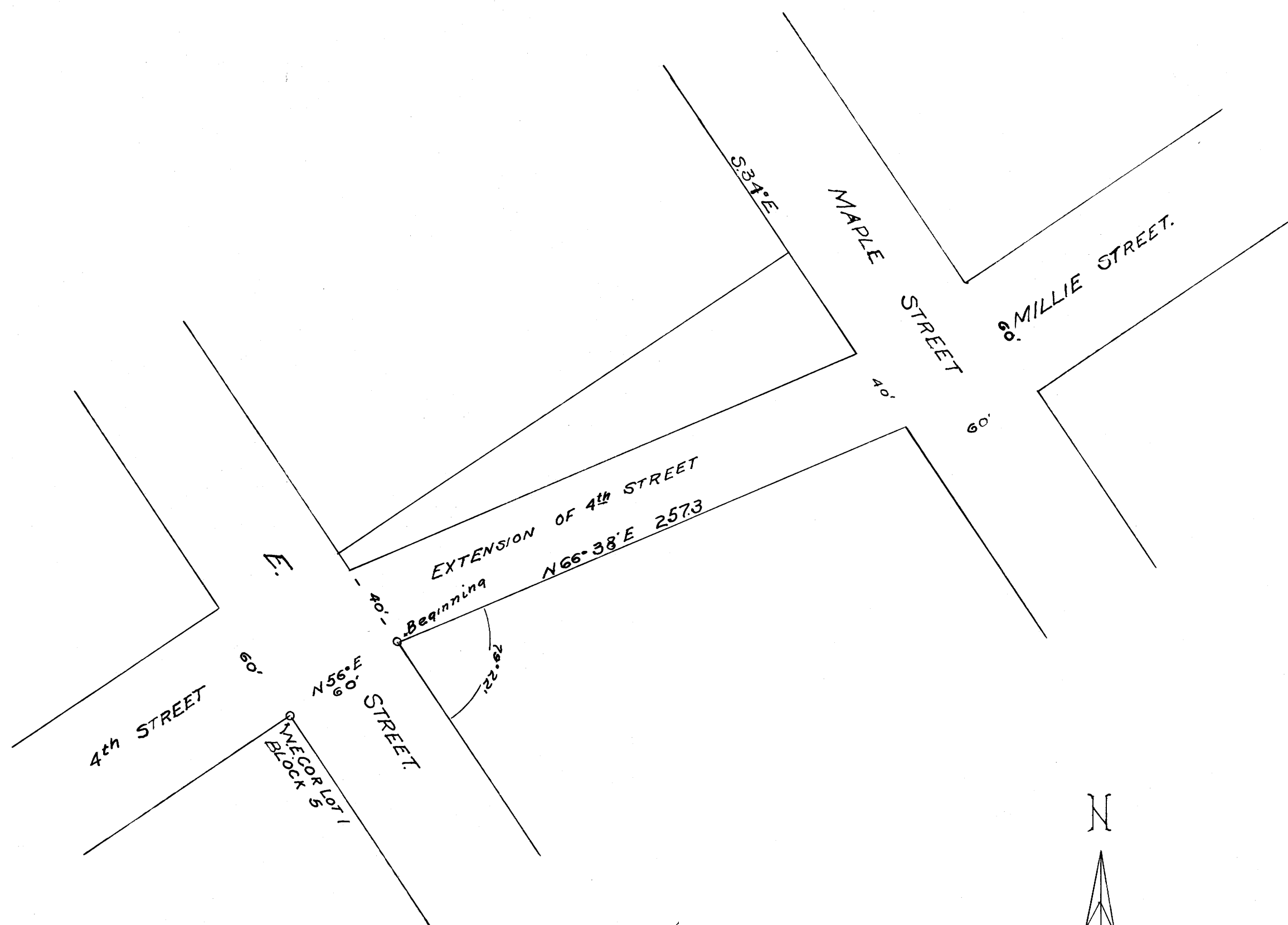

STATE OF OREGON -55
COUNTY OF DOUGLAS

I, Frank Cain being first duly sworn depose and say that I have surveyed the land shown on the attached Plat, and known as the extension of Fourth Street, between E. Street and Maple Street, in the City of Riddle, Oregon, and the following is a true and correct return of the survey thereof.

Beginning at a point on the East boundary line of the City of Riddle, Douglas County, Oregon, as shown by Plat recorded April 28, 1882, and deed recorded in Volume 12, page 694. of Deed Records of Douglas County, Oregon, said Point of beginning being North 56° East 60 feet from the Northeast corner of Lot 1 in Block 5 as shown upon Plat above mentioned; thence North 34° West 40 feet; thence North 66° 38' East 257.3 feet to the West line of Maple Street, thence South 34° East 40 feet; thence South 66° 38' West 257.3 feet to the place of beginning.

Frank Cain
City Surveyor

Subscribed and sworn to before me this 14th day of September 1931

May H. Stimmel
City Recorder

APPROVED SEP. 14, 1931
Frank Cain
CITY SURVEYOR

APPROVED [Signature] 1932
COUNTY ASSESSOR

APPROVED April 19 1932
[Signature] COUNTY JUDGE
[Signature] COUNTY COMMISSIONER
[Signature] COUNTY COMMISSIONER

FILED April 19 1932
[Signature]
COUNTY CLERK

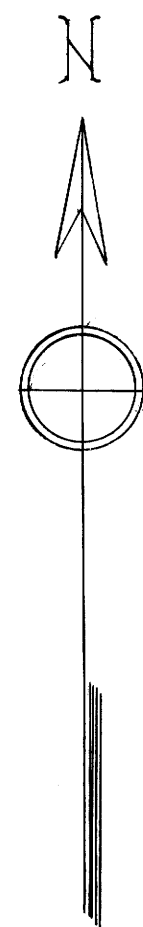

PLAT
of
EXTENSION OF 4th ST. BETWEEN E. ST. AND MAPLE STREET.
IN THE
CITY OF RIDDLE
DOUGLAS COUNTY OREGON.

scale 50 feet to one Inch

MAP FILE M 13-75