

PLAT SHOWING LOCATION OF PROPERTY LINES IN SECTION 11 TWP-28-S. R-6-W. DOUGLAS CO. ORE.

SCALE 1 IN. = 300 FT.
FILED *April 18 1916*
by *Chas. F. Hopf*
County Clerk.

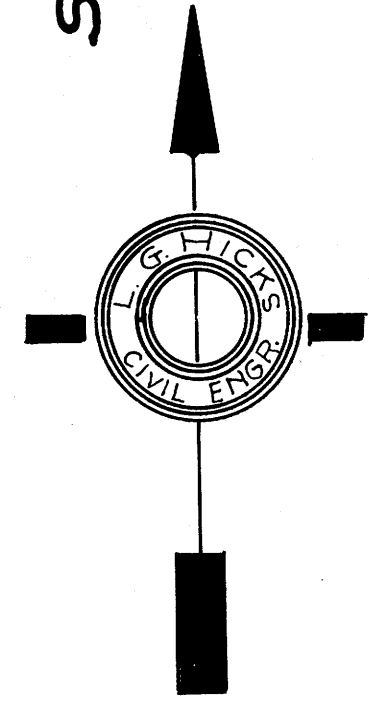

STATE OF OREGON }
COUNTY OF DOUGLAS } ss.
We, Olla F. Castle, Robert U. Green and Roscoe Green being first duly sworn on oath, say that the annexed plat shows the true position of the various lines of our respective properties in Section 11, Township 28 South, Range 6 West of the Willamette Meridian in the County of Douglas and State of Oregon, as the same actually exist on the ground and we hereby adopt said plat and the lines shown thereon as the correct boundaries between our respective properties.

Witnesses:
Olla F. Castle
Robert U. Green
Roscoe Green
Subscribed and sworn to before me this *29th* day of *April*, 1916.
Commission Expires *August 25th 1919*
Chas. F. Hopf
Notary Public for Oregon.

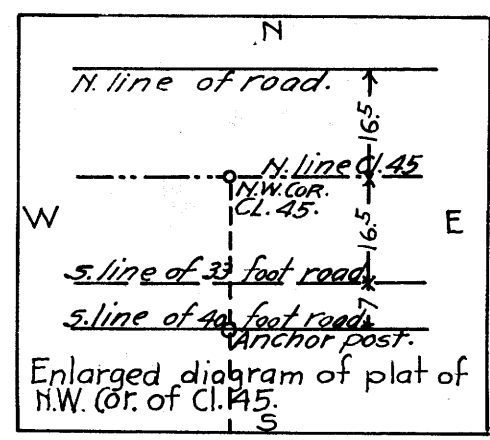

Roscoe Green land Vol. 61, P. 363.

F-28-S. R-6-W.
West 1320.0
(J. Green to O.F. Castle)
East 20 chains
(B.F. Lawrence & Wife to J. Green)

North 50 chains
(B.F. Lawrence & Wife to J. Green)
Corner to close.
West line Castle's Property.
South 273.0
(J. Green to O.F. Castle)

West 1883.0
(J. Green to O.F. Castle)
Anchor post
S.W. Cor. Green Valley Orchard Tracts: I.P.
2 1/2 inch galv pipe.

Olla F. Castle Land.

East 20 chs
(B.F. Lawrence & Wife to J. Green)

County Fence Road.
Correct Position of line as surveyed.
(J. Green to O.F. Castle)
North 24' W. Cl. 45. 1500
to N.W. Cor. Cl. 45.
South 30 chains to 16th road.
West 500' to fence.
Boundary approximately 1200
5.00' to S.W. 1/4 Sec. 13.

4.5 It appears that the surveyor in describing the beginning point of the description in deed Jephthah Green to Robert U. Green, confused this corner with the N.W. Cor. Cl. 45. As Jephthah Green owned to the N.W. Cor. Cl. 45 and his intent was to convey from this said N.W. Cor. Cl. 45 to the South line of the N.E. of said Claim 45 there is no question but that the points on the ground should govern. This description was made in 1909 by Surveyor Hartung. Date of deed May 4, 1909. Rec. Vol. 61, P. 562-3.

Claim Notes call for 2642.9 feet. Course West. Position at N. line Cl. 45 by Surveyor Hartung (not correct)

N.E. Cor. Claim 45. 2 inch galv pipe set by Surveyor Boyer. N.E. Cor. Cl. 45 as list by Surveyor Hartung. Not correct.

Deed from J. Green to O.F. Castle. Vol. 61, P. 362.

East 2735.0 to W. line Cl. 45 (J. Green to O.F. Castle)

Deed B.F. Lawrence & wife to J. Green. Vol. 4, P. 145-6.

Des. B.F. Lawrence & wife to J. Green. Corners at rock on ground as shown.

Robert U. Green land. 21.68 Acres.

Deed J. Green to R. U. Green. Vol. 61, P. 362-3.

This plat prepared from descriptions from recorded deeds and from notes taken from an actual survey made by me on April 18, 1916 to determine the actual position of lines on the ground.
Dated April 26, 1916.
S. G. Hicks
Civil Engineer.

FILED M 13-73

FILED M 13-73