M 13-69

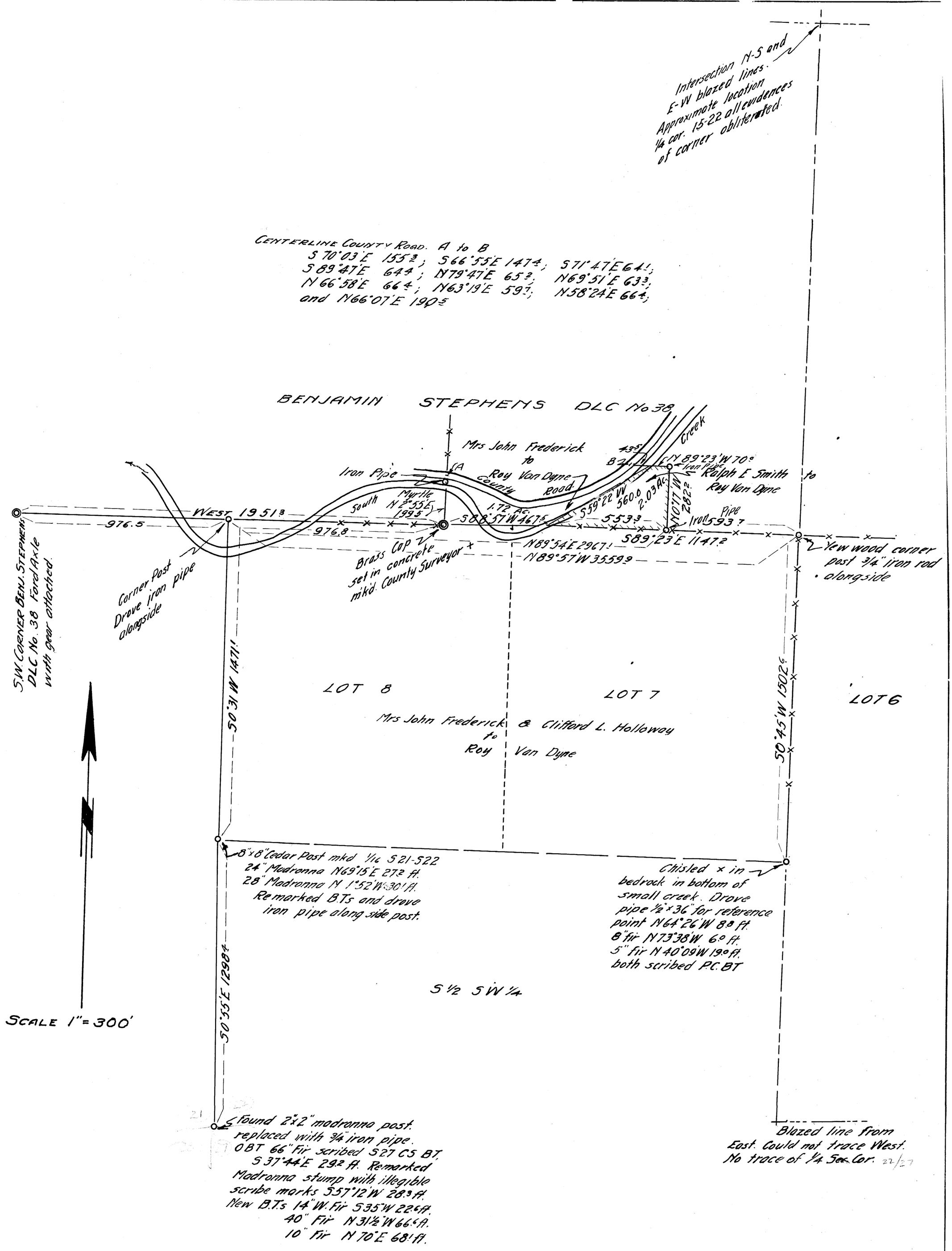

OFFICE OF THE COUNTY SURVEYOR
DOUGLAS COUNTY OREGON
PART OF SEC. 22 T29S R4W W.M.

BEN. B. IRVING COUNTY SURVEYOR

APRIL 1948

COUNTY SURVEYORS FILE DATA
DO NOT REMOVE FROM OFFICE

C.S File 39/166

Map File M 13-69