

Sects. 18+19, T.22 S., R.5 W. W.M.

Survey for Deed Discription

City of Drain and E. Whipple

Dec. 16, 1958.

Scale 1 inch = 100 ft.

○ set 1" x 1" x 30" T IRONS with BRASS cap inscribed  
Survey point - Wilford N. HAINES 239

REGISTERED  
OREGON  
LAND SURVEYOR

*Wilford N. Haines*

MAY 7, 1948  
WILFORD N. HAINES  
239

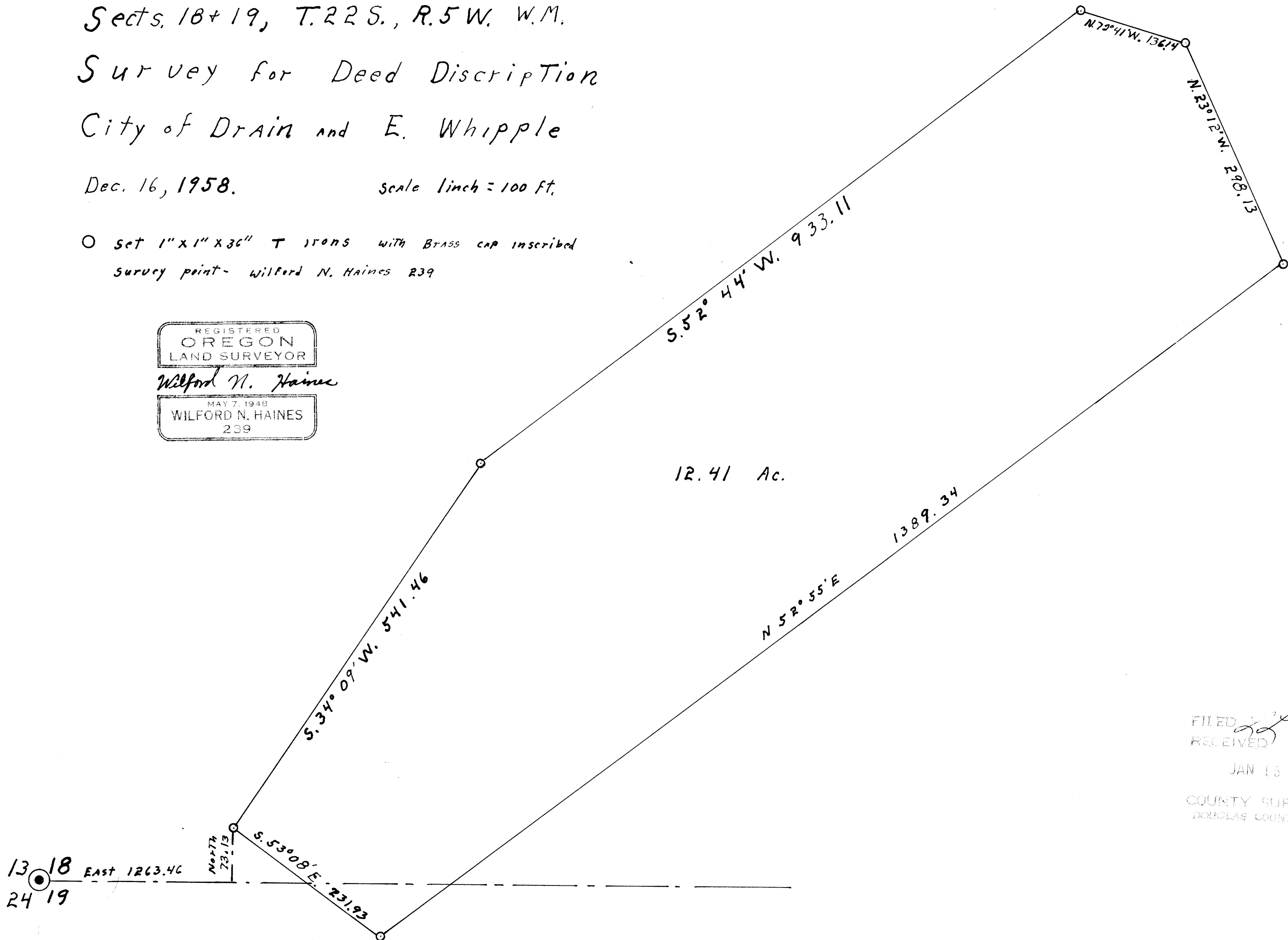

12.41 Ac.

FILED  
RECEIVED

JAN 16 1959

COUNTY SURVEYOR  
DOUGLAS COUNTY, ORE.