

COUNTY SURVEYORS FILE DATA
DO NOT REMOVE FROM FILE

SURVEY FOR DEED DESCRIPTIONS IN
LOT 14, BUNKER HILL ADDITION TO
THE CITY OF RIDDLE
DOUGLAS COUNTY OREGON

GRANT & EVANS, ENGINEERS
ROSBURG OREGON
SURVEYED APRIL 1953
SCALE 1" = 100'

FILED
RECEIVED
JUN 29 1953
COUNTY SURVEYOR
DOUGLAS COUNTY, ORE.

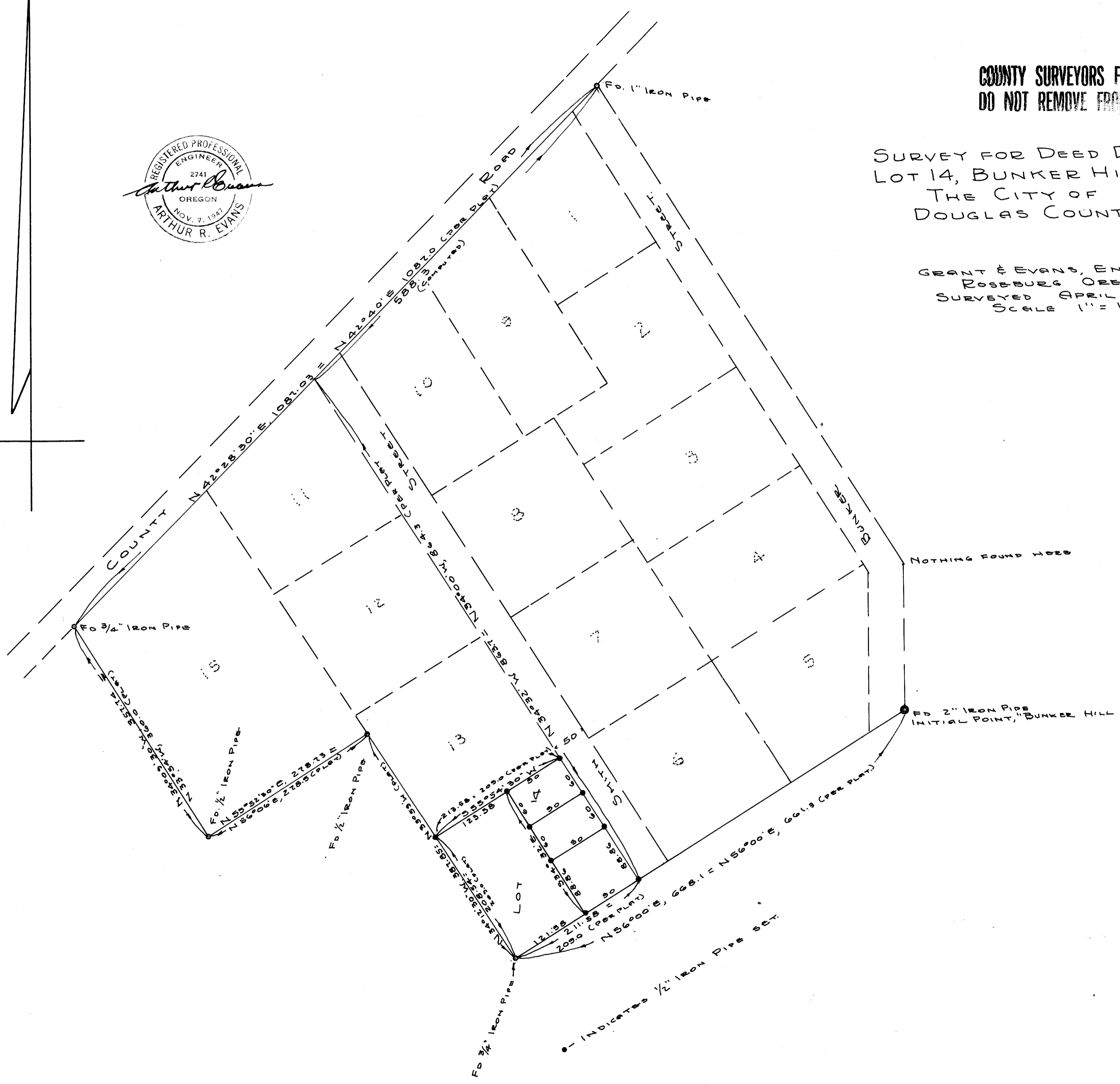
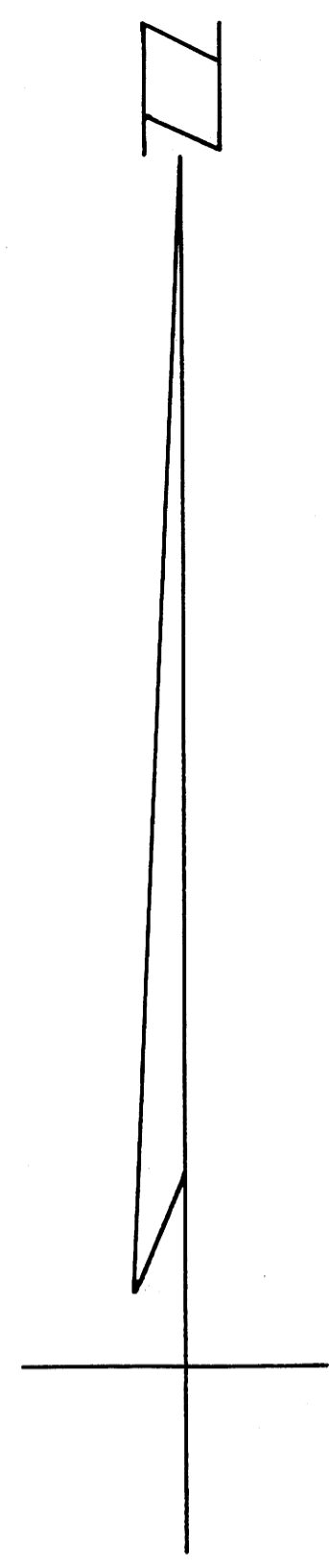

--- INDICATES 1/2" IRON PIPE SET

PAUL KERTOSZ