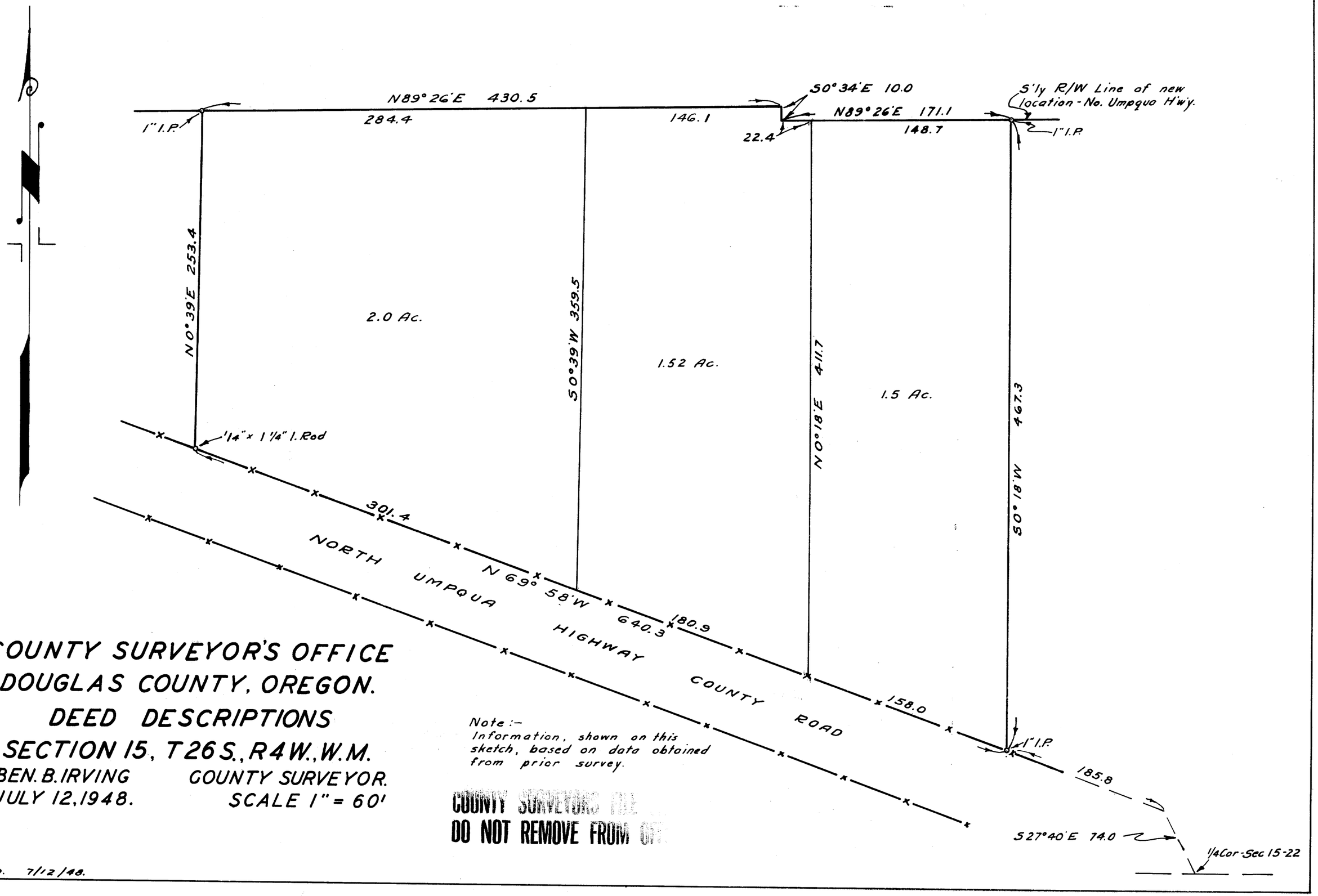

COUNTY SURVEYOR'S OFFICE
DOUGLAS COUNTY, OREGON.
DEED DESCRIPTIONS
SECTION 15, T26S., R4W., W.M.

BEN. B. IRVING — COUNTY SURVEYOR.
JULY 12, 1948. — SCALE 1" = 60'

Note:-
Information, shown on this sketch, based on data obtained from prior survey.

COUNTY SURVEYOR'S FILE
DO NOT REMOVE FROM OFFICE

F.M.D. 7/12/48.

M13-41

M13-41

FILE 88 DRAWER 39