

COUNTY SURVEYORS FILE
DO NOT REMOVE FROM OFFICE

COUNTY SURVEYOR'S OFFICE
DOUGLAS COUNTY OREGON
CERTAIN DEED DESCRIPTIONS

SECTION 15, T26S., R4W. W.M.

BEN B. IRVING COUNTY SURVEYOR
SURVEYED, JUNE 25-30, 1947. BY
N.E. RICHARDSON DEPUTY

SCALE 1" = 100'

North Boundary
SE 1/4, SW 1/4, Sec. 15

REGISTERED
OREGON
LAND SURVEYOR

N.E. Richardson
JULY 7, 1944
N. E. RICHARDSON
35

A.R. Evans 7/31/47

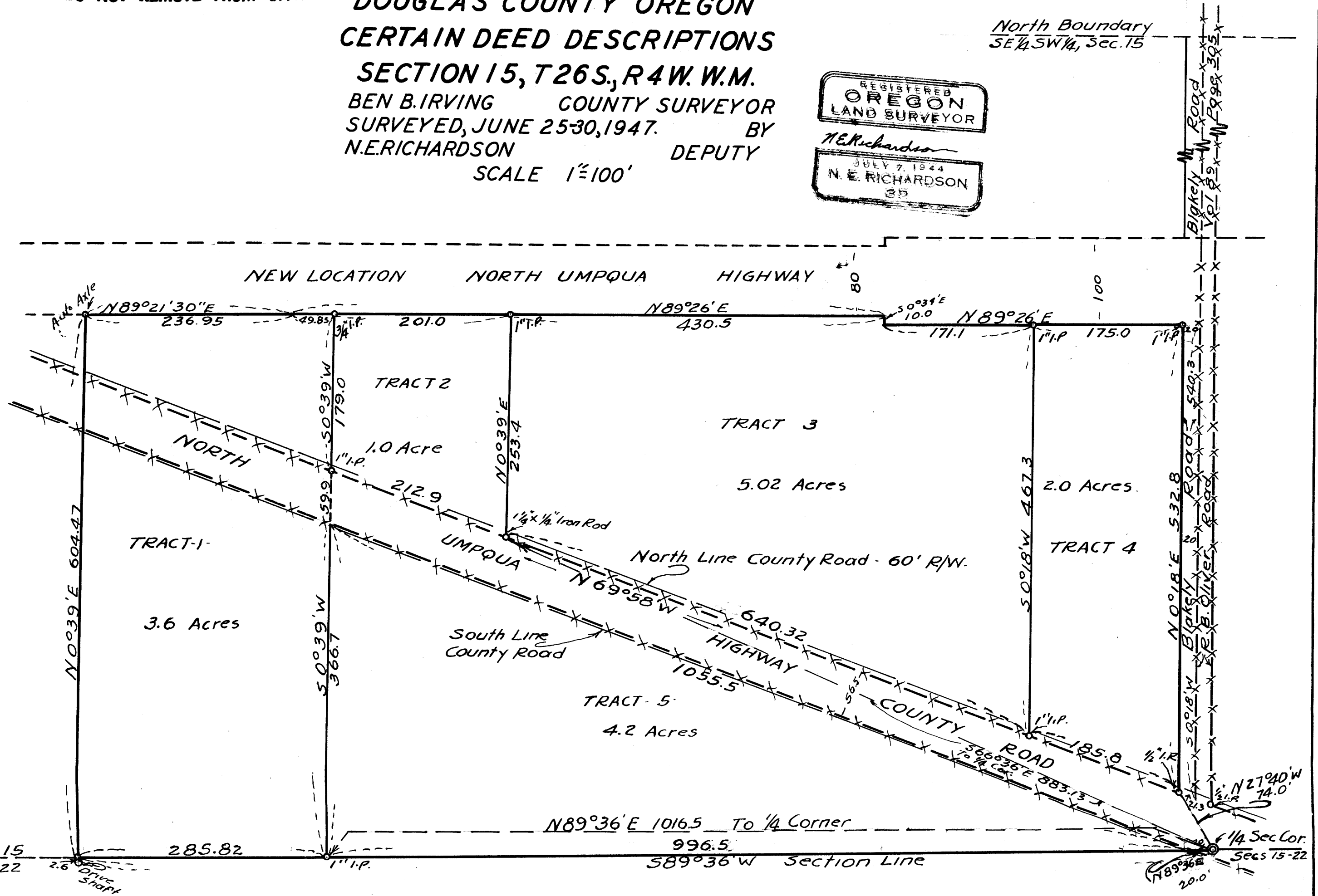

C.S. FILE 39188
M13-40