

E. & W. midsection line established by Dep. Co. Surveyor  
May, 1937 (N88°20'W = N87°46'W - solar bearing)

Found Cent. of Sec.  
3/8" Iron Pipe

Note: Bearing of South line of this tract used as base. This bearing was calculated from angles turned in deflection from true meridian established by solar observation taken during course of survey of adjoining property in Jan. 1947.

The South line is parallel to the E. & W. Midsection line. The difference in bearing is due to the fact that the bearing of the midsection line was established from a magnetic course. This is presumed to be a reasonable assumption; however, the section was not totally subdivided because the value of the land involved did not warrant the expense of subdivision.

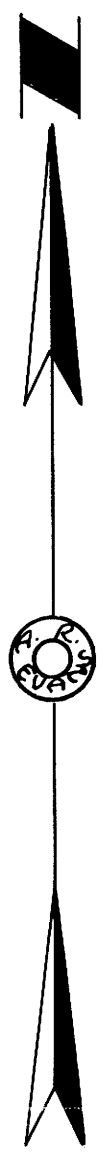
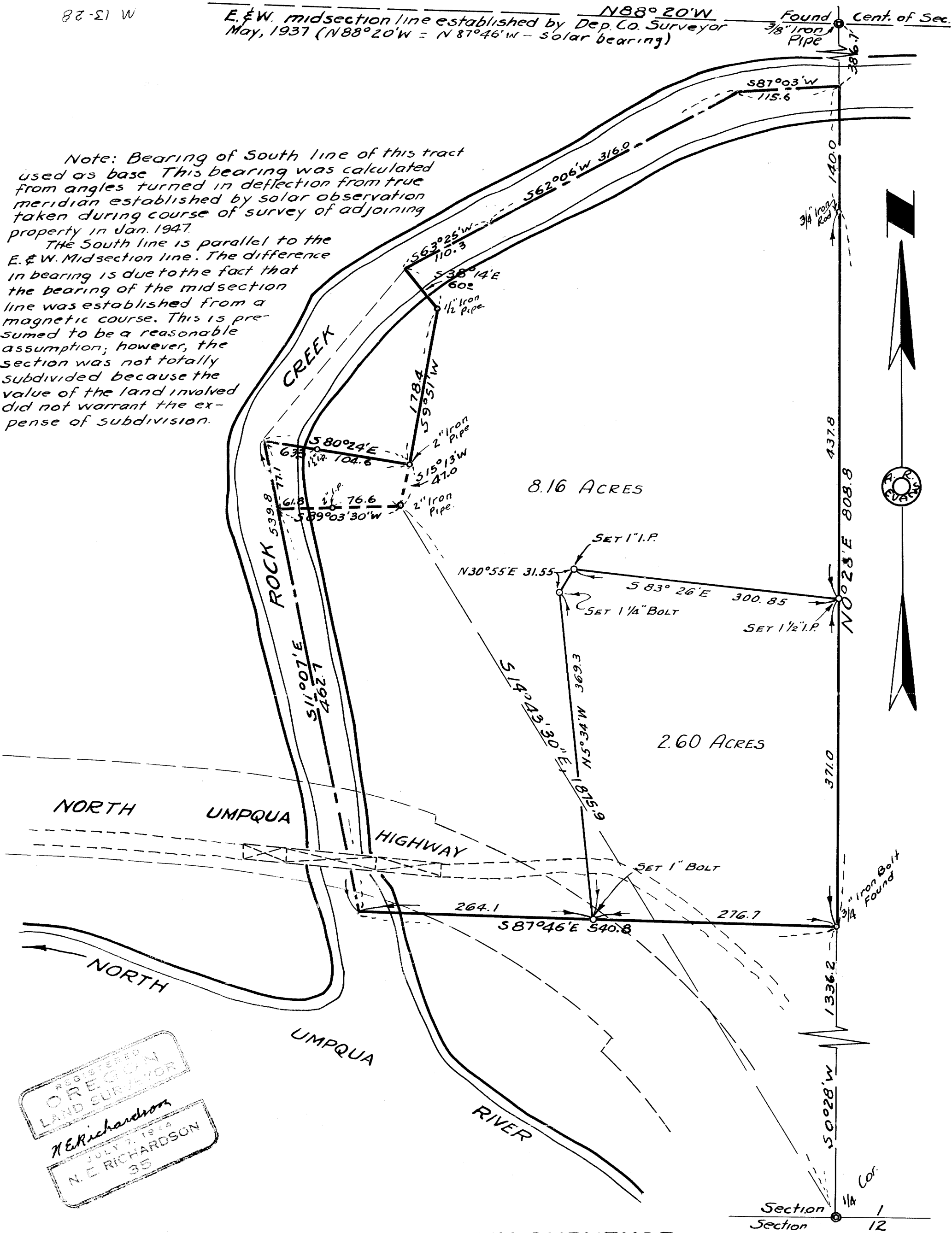

REGISTERED  
OREGON  
LAND SURVEYOR  
H.E. Richardson  
JULY 7, 1924  
N.E. RICHARDSON  
35

**OFFICE OF THE COUNTY SURVEYOR**  
**DOUGLAS COUNTY OREGON**  
**SURVEY FOR DEED DESCRIPTION**  
**SECTION 1 T26S R3W WM**  
 BEN B IRVING COUNTY SURVEYOR  
 SURVEYED DECEMBER 22-26, 1947, BY  
 N.E. RICHARDSON DEPUTY  
 SCALE 1" = 100'

COUNTY SURVEYORS FILE  
DO NOT REMOVE FROM OFFICE

SUPPLEMENTAL SURVEY  
MADE JUNE 22, 1951