

CS File 417265  
Map File M13-2

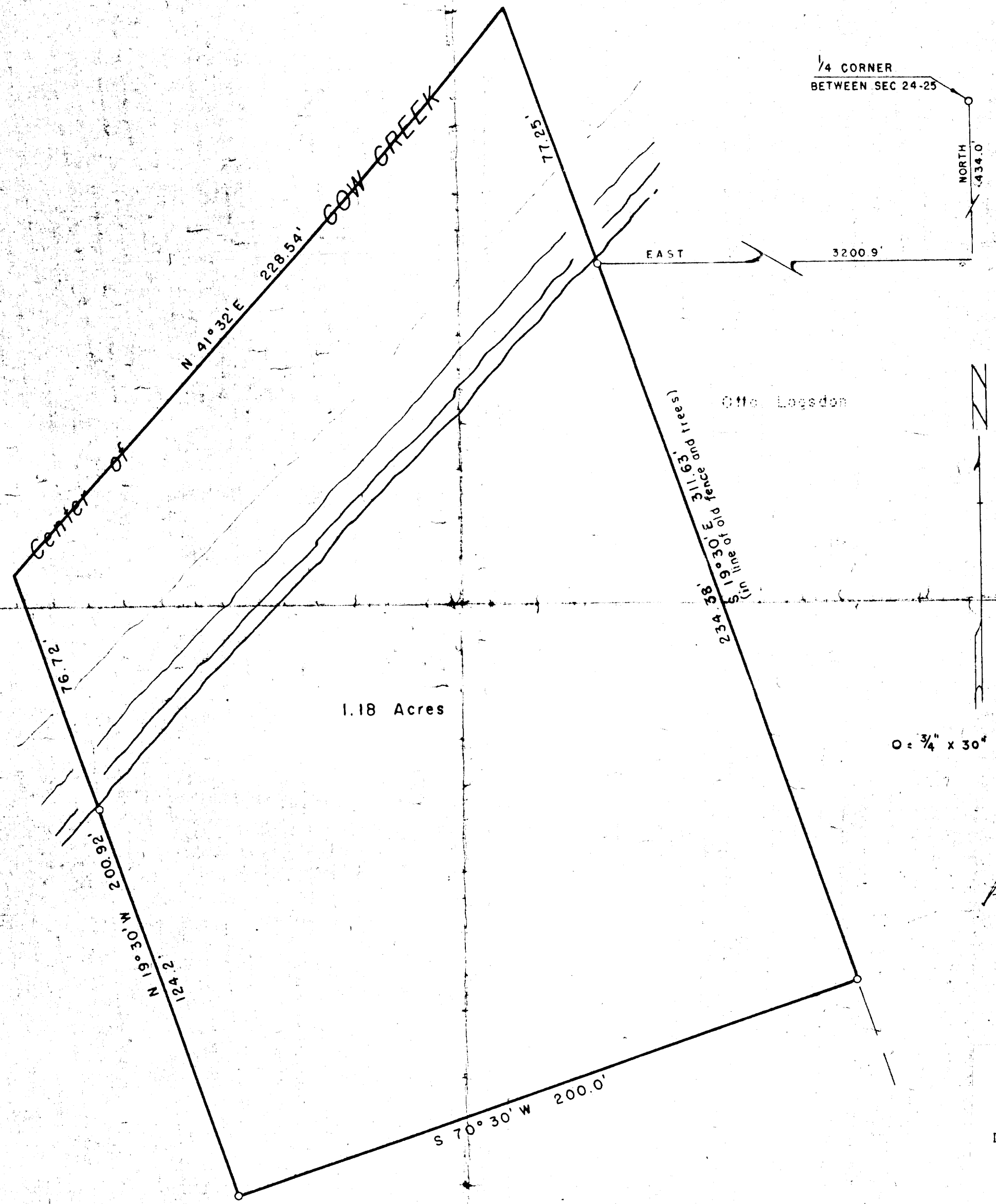

1.18 Acres

0 = 3/4" x 30" ROD SET

*Ray C. Armstrong*

THIS COPY MADE FROM  
A XEROX 2510  
DATE 3-30-89

PLAT OF PART OF  
**EARL SMITH Property**  
IN JAMES CATCHING D.L.C. 43  
T 30 S - R 6 W W.M. Douglas Co., Ore.  
JANUARY 1954 SCALE 1" = 30'

**COUNTY SURVEYORS FILE DATA  
DO NOT REMOVE FROM OFFICE**

FILED  
RECEIVED  
MAR 18 1954  
COUNTY SURVEYOR  
DOUGLAS COUNTY, ORE.

CS File 417265  
Map File M13-2

DESCRIPTION OF SURVEY

Beginning at an iron rod on the Southerly bank of Cow Creek from which the 1/4 Sec. Corner between Sections 24 and 25 - T 30 S - R 6 W, W.M. in Douglas County, Oregon bears East 3200.9 ft and North 434.0 ft, thence S 19° 30' E 234.38 ft along the Westerly boundary of the Otto Logsdon property, thence S 70° 30' W 200.0 ft, thence N 19° 30' W 124.2 ft to an iron rod on the high bank of Cow Creek, thence N 19° 30' W 70.72 ft to the center of said Cow Creek, thence following said center of creek N 41° 32' E 228.84 ft, thence S 19° 30' E 77.26 ft to the place of beginning, containing 1.18 acres more or less.

Rarl Faith survey  
Jan. 1954

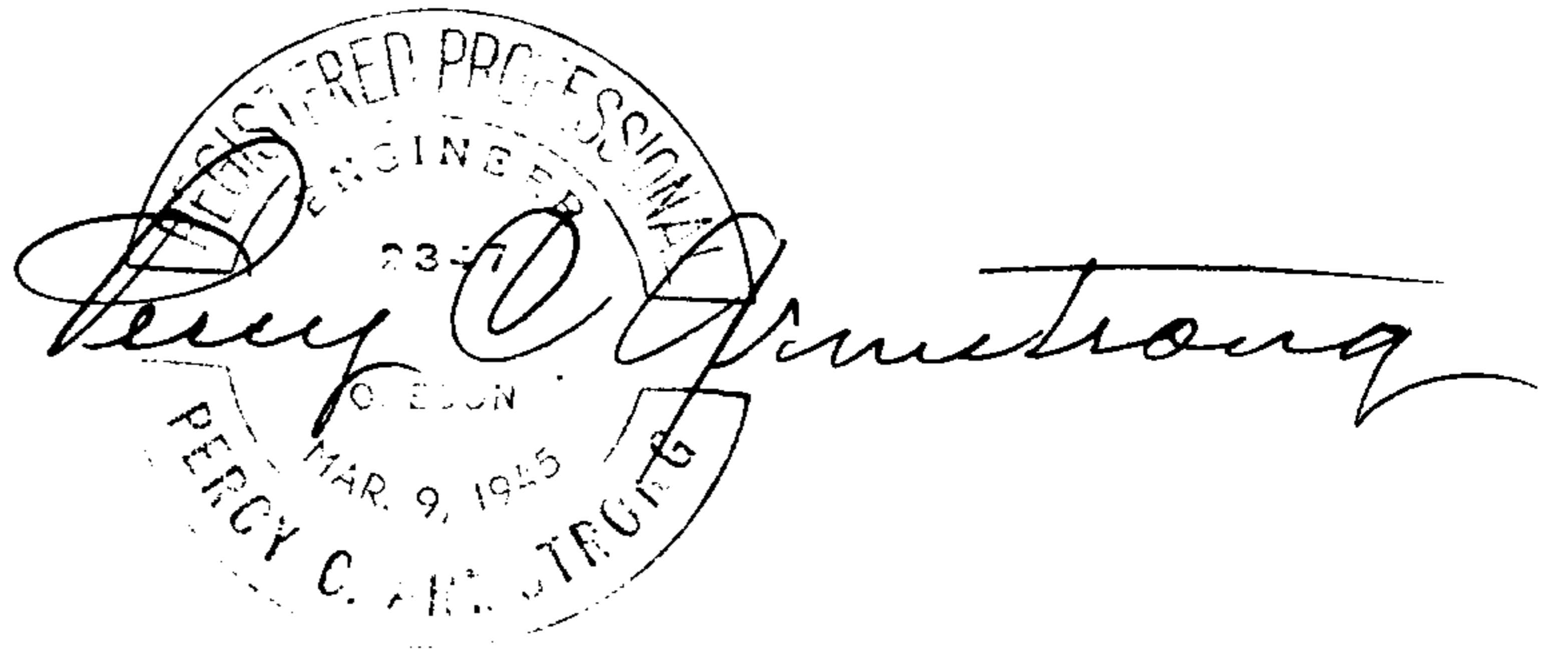

FILED  
RECEIVED

MAR 10 1954

COUNTY SURVEYOR  
DOUGLAS COUNTY, ORE.