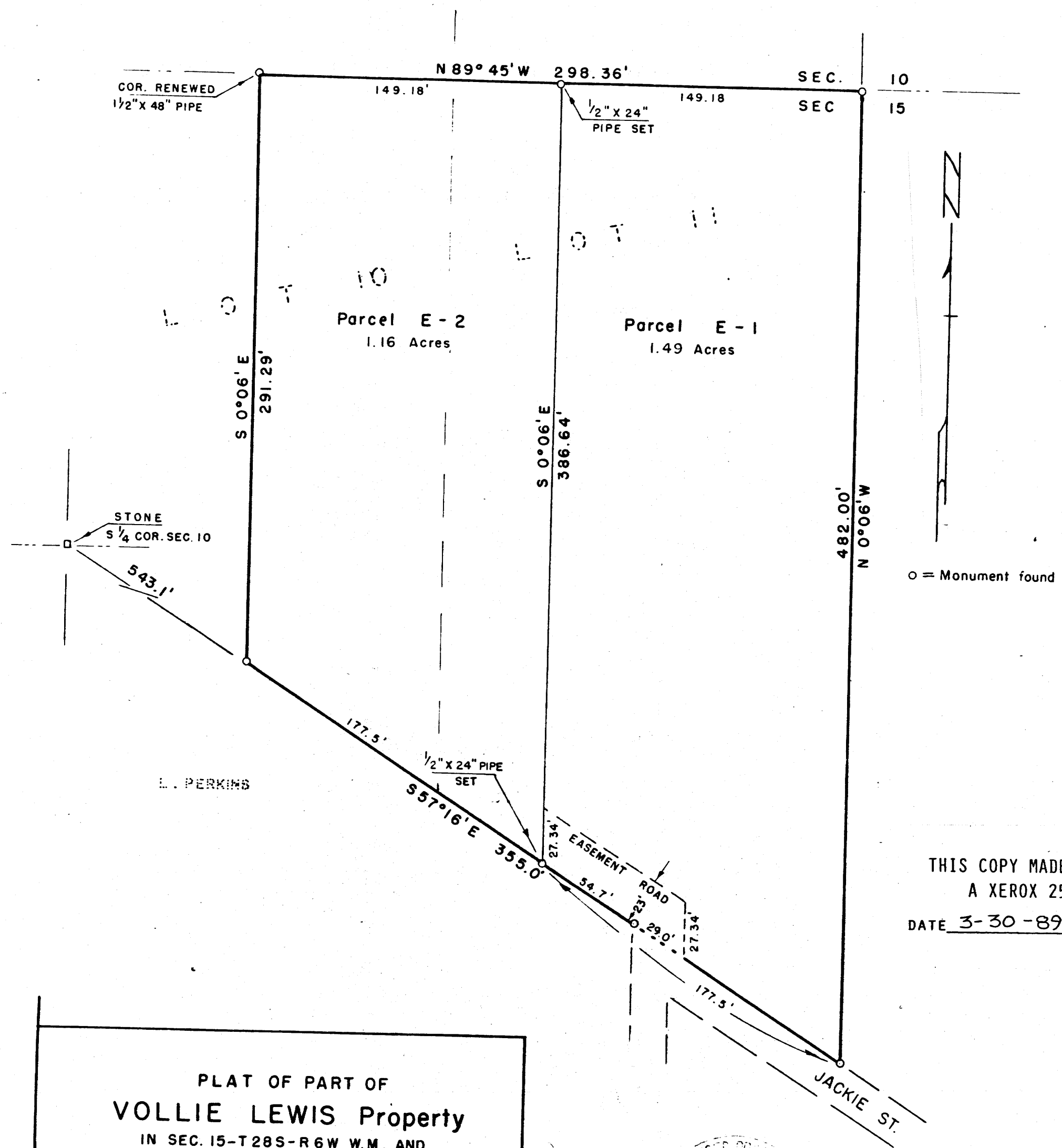

THIS COPY MADE FROM
A XEROX 2510
DATE 3-30-89

PLAT OF PART OF
VOLLIE LEWIS Property
IN SEC. 15-T 28S-R 6W W.M. AND
LOTS 10 & 11 FISK FRUIT FARMS
Douglas County, Oregon.
AUG. 1958 SCALE 1"=50'

COUNTY SURVEYORS FILE DATA
DO NOT REMOVE FROM OFFIC

FILED
RECEIVED
NOV 12 1958
COUNTY SURVEYOR
DOUGLAS COUNTY ORE.

13-15

C S File 42 / 400
Map File M 13-15

C S File 42 / 400
Map File M 13-15