

COUNTY SURVEYORS RECORD  
DO NOT REMOVE FROM OFFICE

**COUNTY SURVEYOR'S OFFICE  
DOUGLAS COUNTY OREGON**

ESTABLISHMENT OF SOUTH BOUNDARY OF DENNIS  
KOBBERMAN PROPERTY AS DESCRIBED IN VOL. 96 PAGE  
53 OF DEED RECORDS. LOCATED IN  
SECTION 26, T25S., R6W., W.M.

BEN B. IRVING COUNTY SURVEYOR  
SURVEYED DECEMBER 1946 BY  
N.E. RICHARDSON DEPUTY.  
SCALE 1" = 200'

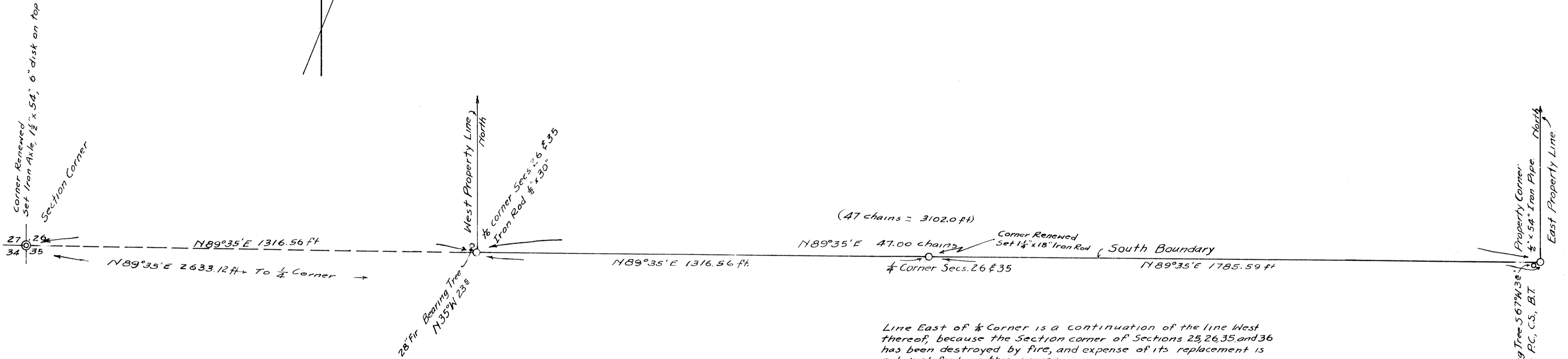
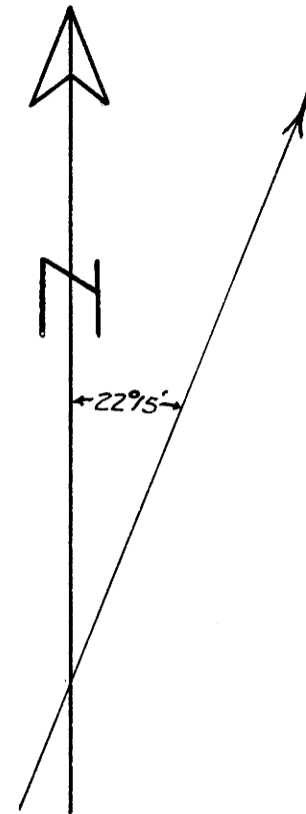
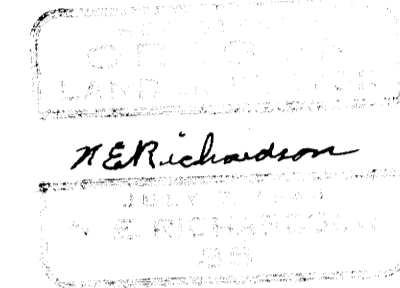

Line East of  $\frac{1}{4}$  Corner is a continuation of the line West thereof, because the Section corner of Sections 25, 26, 35, and 36 has been destroyed by fire, and expense of its replacement is not justified in this survey.

All bearings conform to those recorded from original survey made by U.S. Land Office.

12" Fir Bearing Tree S 67° W 38' 1/2" x 54" Iron Pipe North East Property Line