

NOTE: BEARINGS BASED ON S 65° 00' E
ALONG NORTH LINE OF "WELLS
CREEK ACRES".

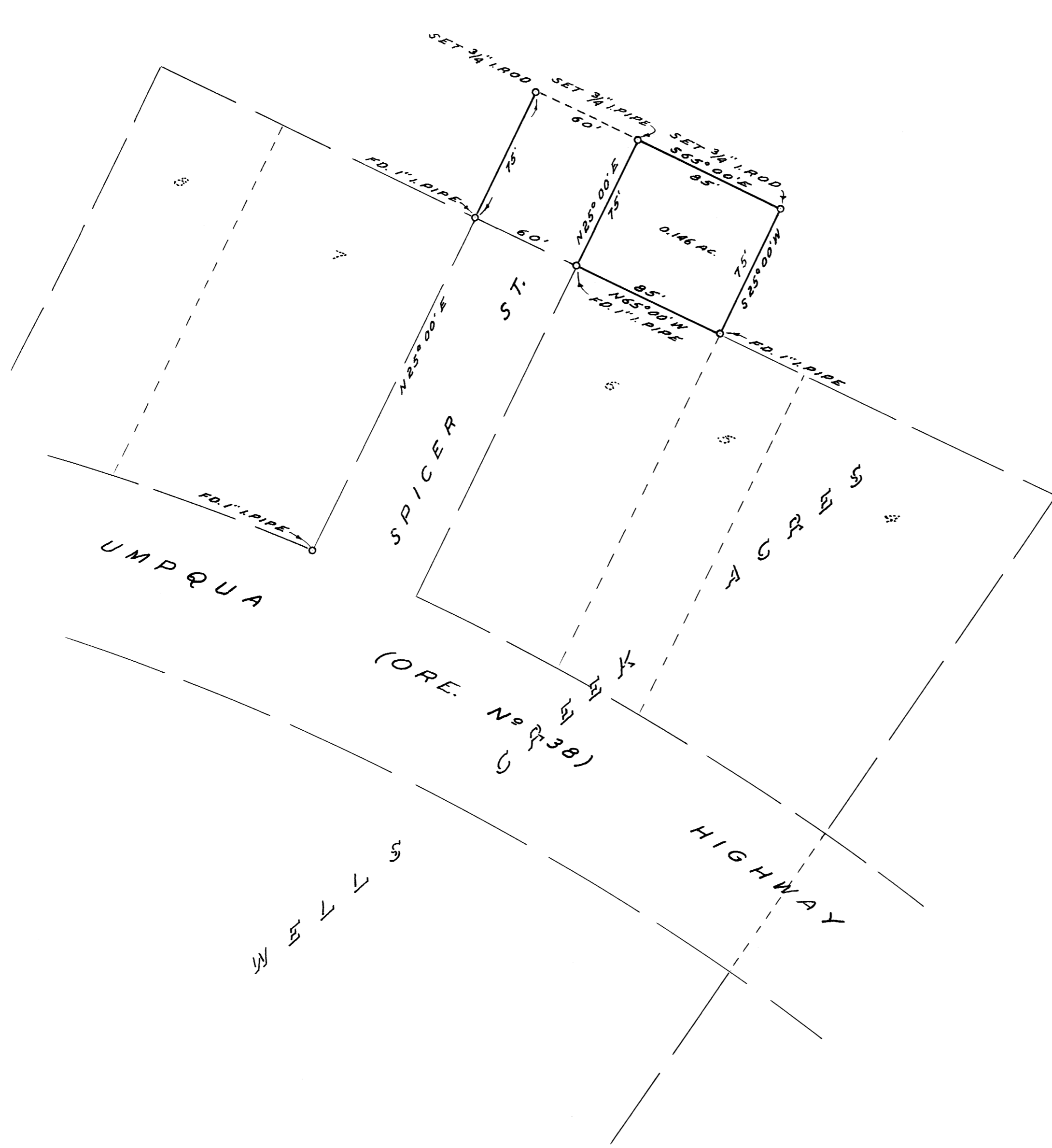

COUNTY SURVEYOR'S OFFICE
DOUGLAS COUNTY, OREGON

SURVEY FOR DEED DESCRIPTION
D.L.C. No 39, T22S., R.9 W., W.M.

REGISTERED
OREGON
LAND SURVEYOR
James W. Byron
COUNTY SURVEYOR

FRED M. DARBY COUNTY SURVEYOR
SURVEYED OCT. 22, 1958 BY
JAMES W. BYRON - DEPUTY SCALE 1" = 50'
SURVEYED FOR E.R. HENDRICKSON

DOUGLAS COUNTY, OREGON
COUNTY SURVEYOR'S OFFICE

CS FILE FOLDER

CONTAINS

MORE

INFORMATION