

NOTE: BEARINGS BASED ON
N33° 07' 45" W ALONG
& COUNTY ROAD.

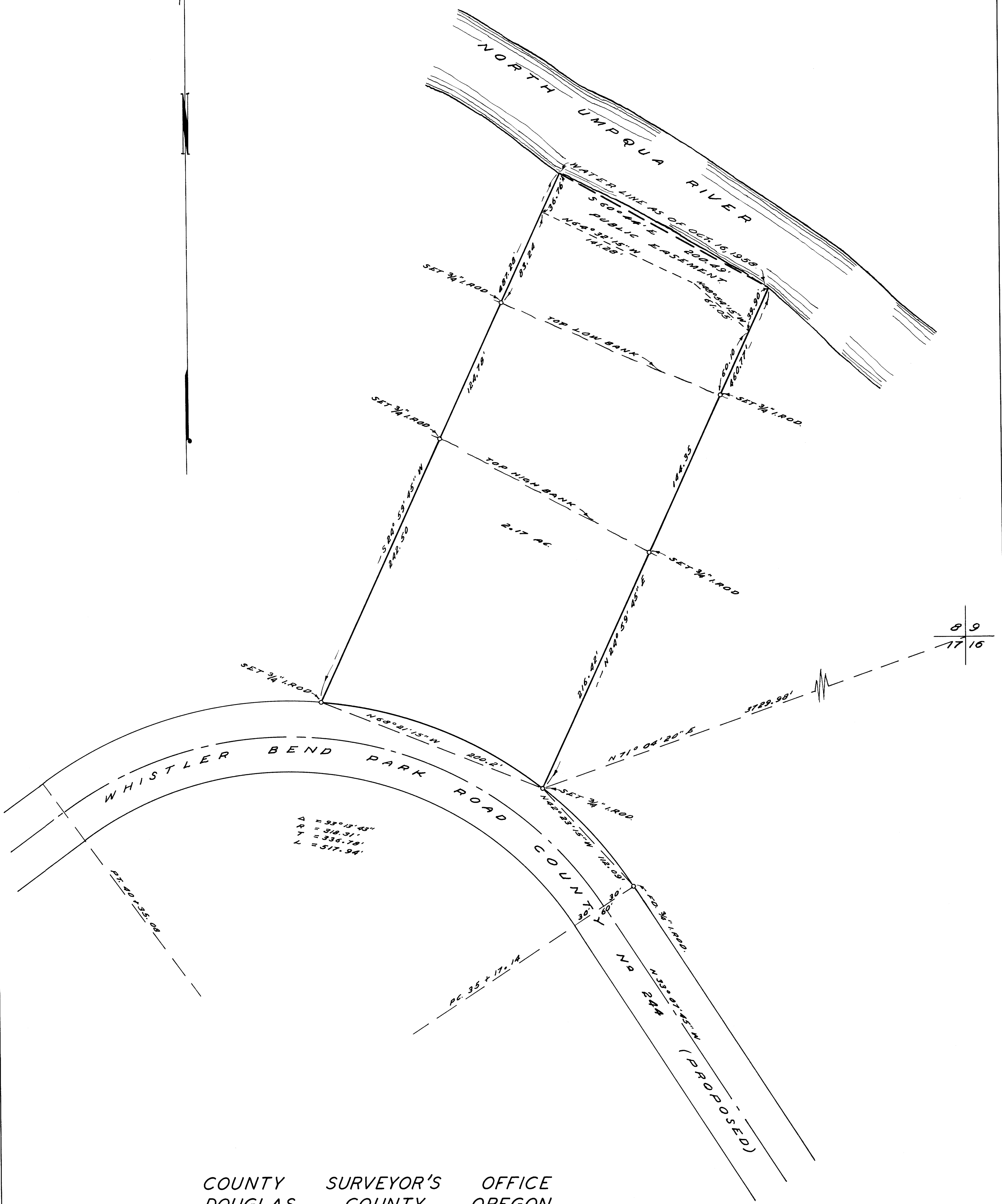

COUNTY SURVEYOR'S OFFICE
DOUGLAS COUNTY, OREGON

SURVEY FOR DEED DESCRIPTION
SECTION 17, T26S., R4W, W.M.

FRED M. DARBY COUNTY SURVEYOR
SURVEYED OCT. 16, 1958 BY
JAMES W. BYRON - DEPUTY SCALE 1" = 50'
SURVEYED FOR B. L. ALLENBY

COUNTY SURVEYOR
DOUGLAS COUNTY, OREGON

James W. Byron

CS FILE FOLDER

CONTAINS

MORE

INFORMATION