

C.S. FILE # 1147  
M 18 - 71

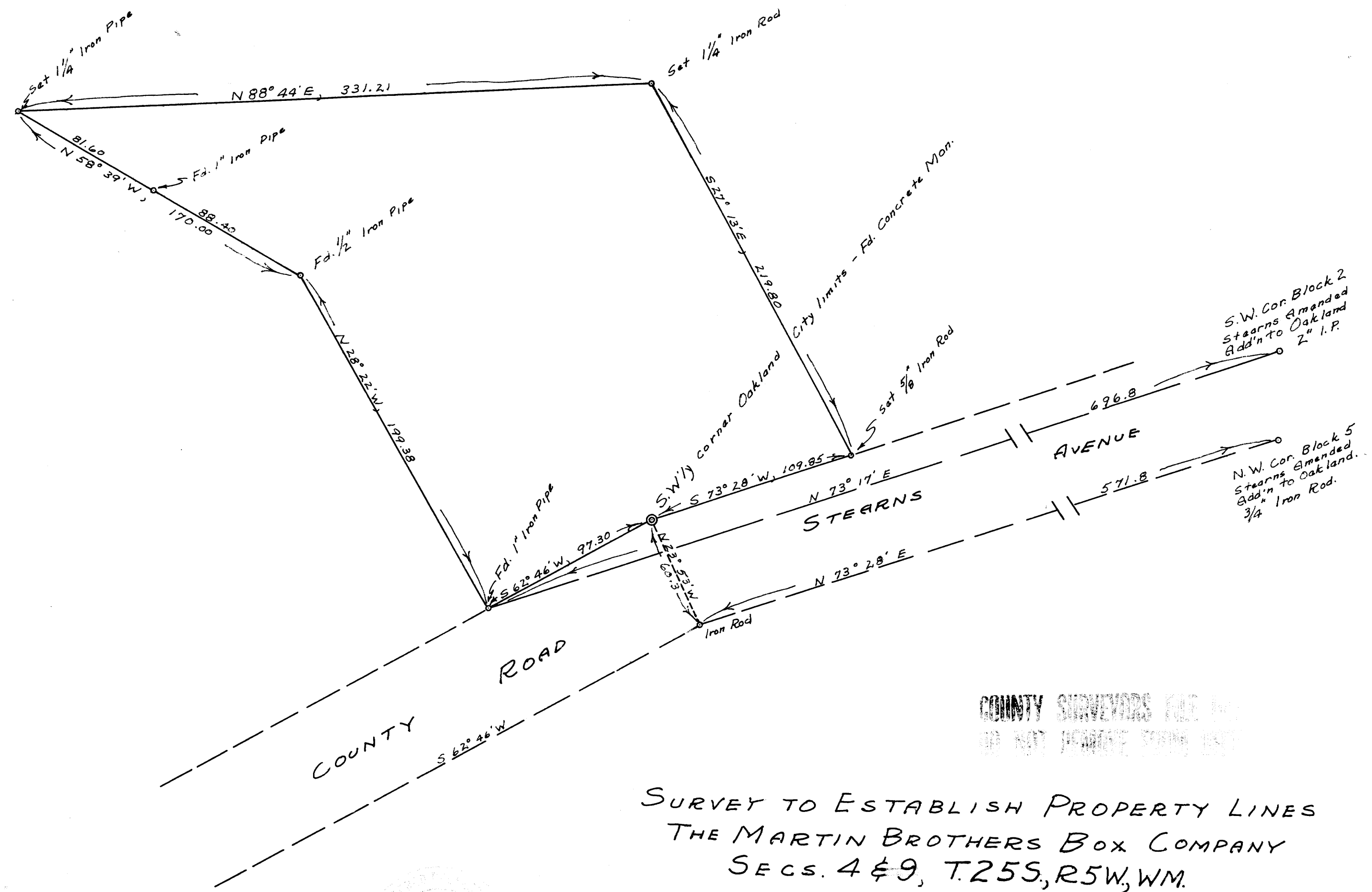

COUNTY SURVEYORS FILE NO. 1147  
DO NOT REMOVE THIS COPY

SURVEY TO ESTABLISH PROPERTY LINES  
THE MARTIN BROTHERS BOX COMPANY  
SECS. 4 & 9, T.25S, R.5W, WM.  
DOUGLAS COUNTY OREGON

*Arthur Evans*  
By G.E.J.

FILED  
RECEIVED  
APR 28 1953  
COUNTY SURVEYOR  
DOUGLAS COUNTY, ORE.

GRANT AND EVANS, ENGINEERS  
ROSEBURG OREGON  
SURVEYED APRIL-53 BY A.R. EVANS, P.E.  
SCALE 1" = 50'