

SURVEY FOR DEED DESCRIPTION AND CORRECTION DEED IN N.E. 1/4 SEC. 29, T24S, R6W, W.M. DOUGLAS COUNTY, OREGON FOR JOSEPH HUNT - OAKLAND, ORE.

GENE F JOHNSON ENGINEER ROSEBURG OREGON SURVEYED APRIL 1955 - SCALE 1"=100'

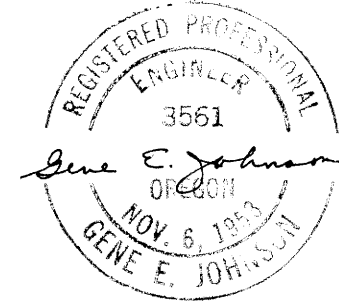

FILED RECEIVED JUN 7 1955 COUNTY SURVEYOR DOUGLAS COUNTY, ORE.

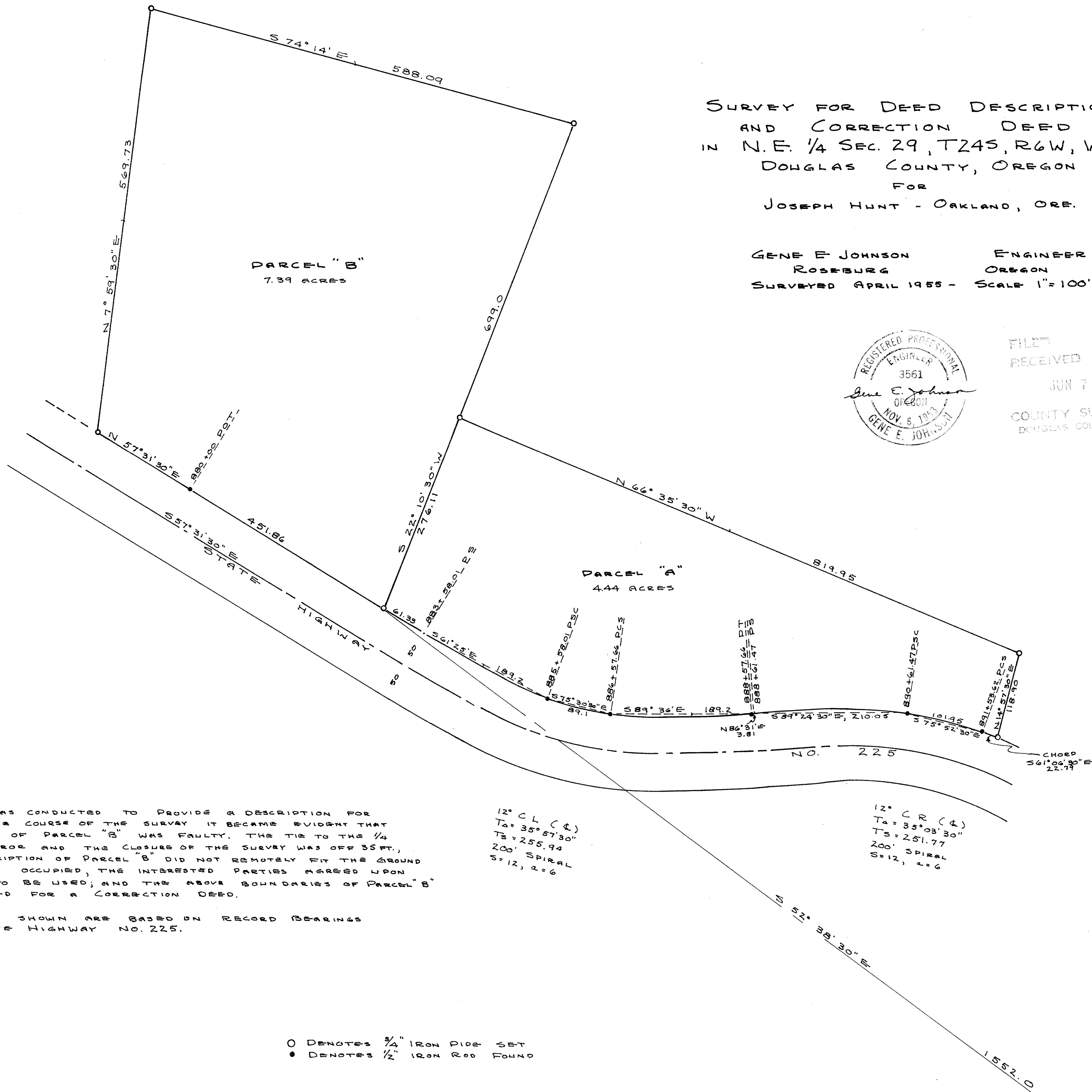

THIS SURVEY WAS CONDUCTED TO PROVIDE A DESCRIPTION FOR PARCEL 'A'. IN THE COURSE OF THE SURVEY IT BECAME EVIDENT THAT THE DESCRIPTION OF PARCEL 'B' WAS FAULTY. THE TIE TO THE 1/4 CORNER WAS IN ERROR AND THE CLOSURE OF THE SURVEY WAS OFF 35 FT., SINCE THE DESCRIPTION OF PARCEL 'B' DID NOT REMOTELY FIT THE GROUND WHICH HAS BEEN OCCUPIED, THE INTERESTED PARTIES AGREED UPON THE CORNERS TO BE USED; AND THE ABOVE BOUNDARIES OF PARCEL 'B' ARE TO BE USED FOR A CORRECTION DEED.

BEARINGS WHICH ARE BASED ON RECORD BEARINGS OF STATE HIGHWAY NO. 225.

12" C.L. (2) T2 = 35° 57' 30" TS = 255.94 200' SPIRAL S=12, R=6

12" C.R. (2) T2 = 35° 03' 30" TS = 251.77 200' SPIRAL S=12, R=6

O DENOTES 3/4" IRON PIPE SET ● DENOTES 1/2" IRON ROD FOUND

COUNTY SURVEYORS WILL NOT DO NOT REMOVE FROM OFFICE

FD. 3/4" I.P. WITH STAKE & REM. OF ORIG. SCRIBED STAKE FD. B.T. - 40" SNA6, S45° E, 300'