

SECT. 30, T.21S., R.5W. WM.

Surveyed 1955

For John Woolley

Scale 1 inch = 500 ft.

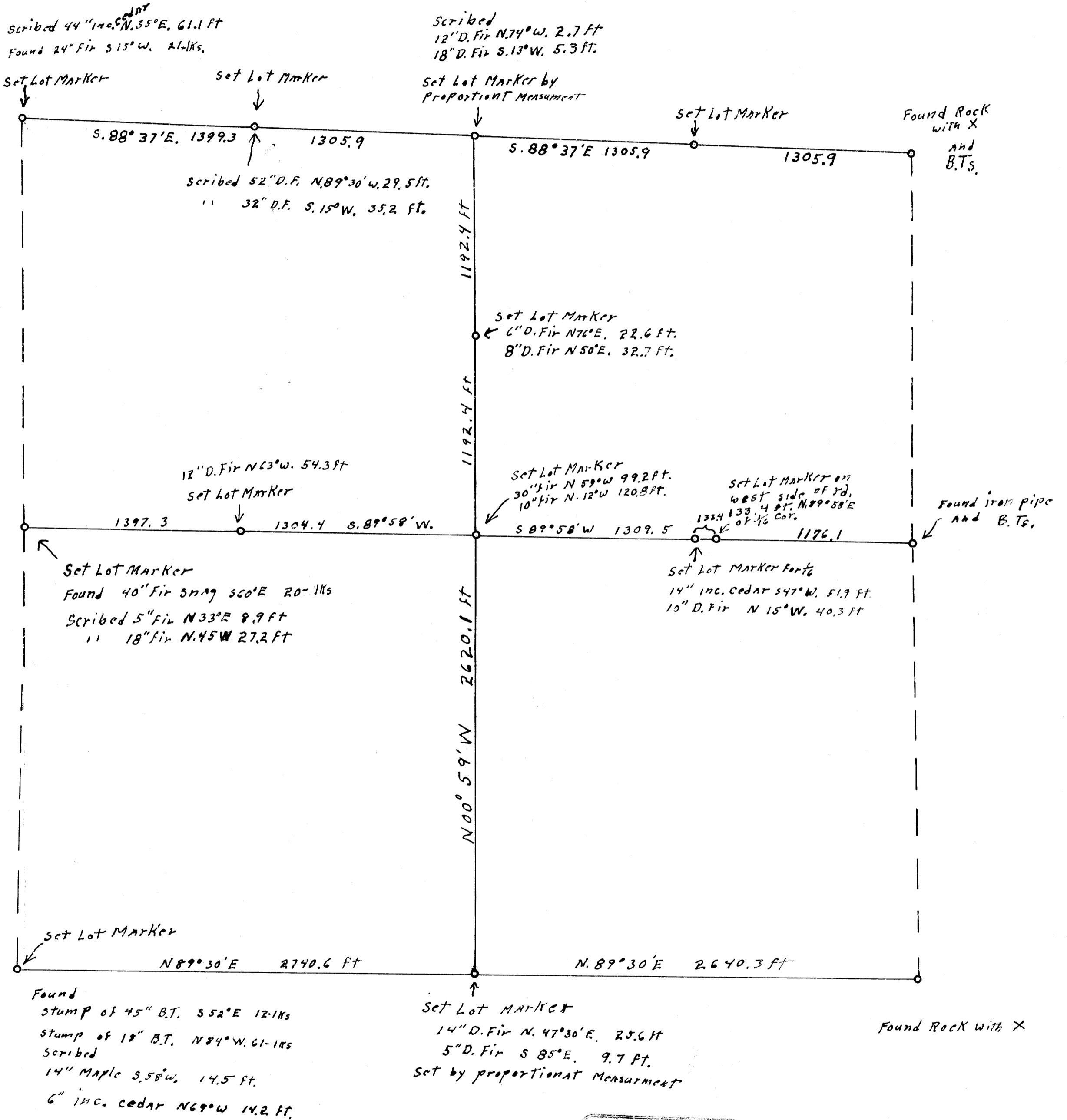

Bearings of This Survey are based on A. Mag. Unn. 21° 15' E at S.W. Cor.

Lot Markers are angle iron with brass caps inscribed - survey point - Wilford N. Haines # 239.

REGISTERED
OREGON
LAND SURVEYOR
Wilford N. Haines
MAY 7 1958
WILFORD N. HAINES
239

FILED
RECEIVED
COUNTY SURVEYOR
DOUGLAS COUNTY, ORE.