8 - 11 W

COUNTY SURVEYORS FILE DATA
DO NOT REMOVE FROM OFFICE

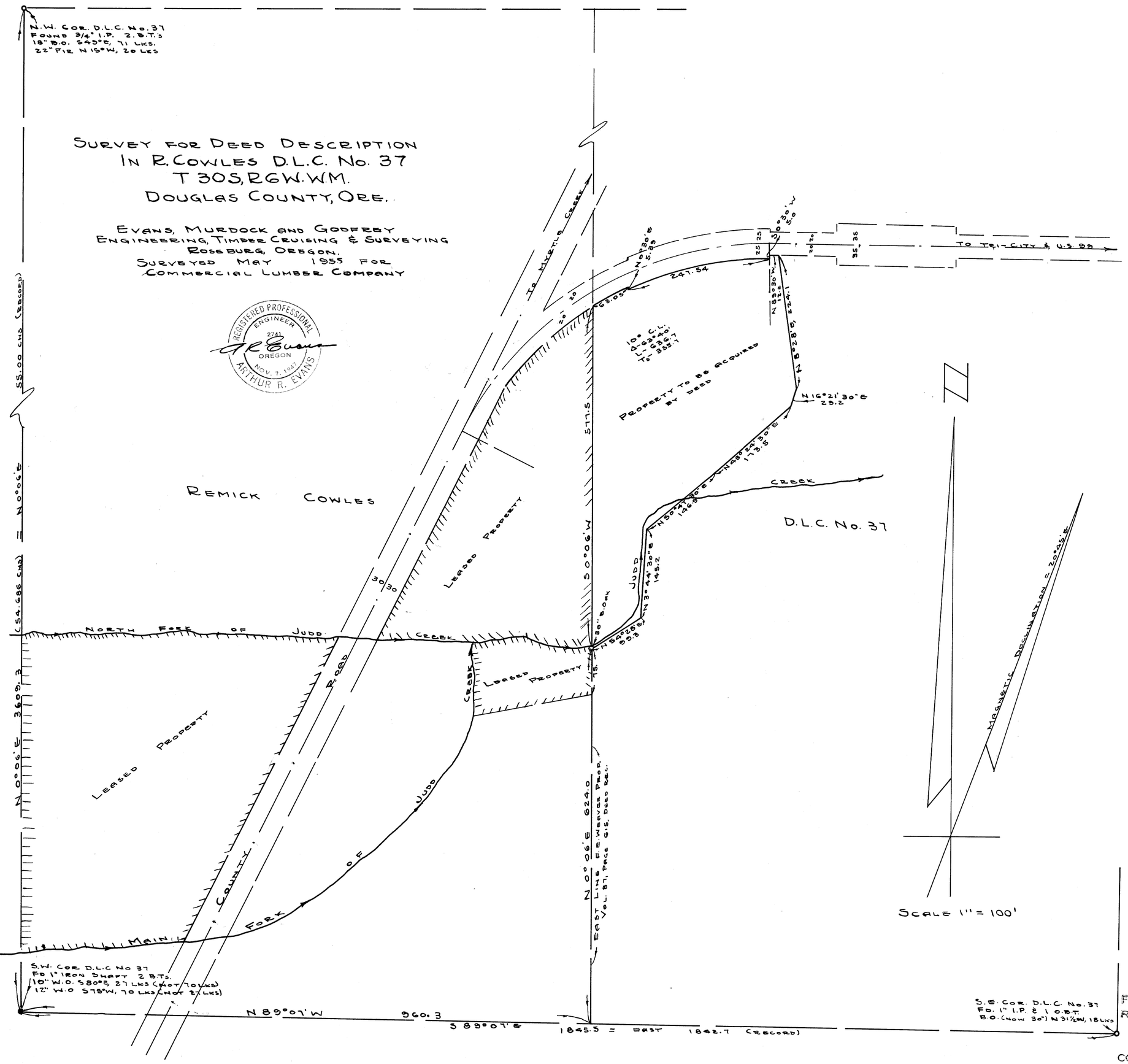

COUNTY SURVEYORS FILE DATA
DO NOT REMOVE FROM OFFICE

FILED
RECEIVED
JUL 11 1955
COUNTY SURVEYOR
DOUGLAS COUNTY, ORE.

C. S. File No. 41/397

MAP FILE M 11 - 8