COUNTY SURVEYORS FILE
DO NOT REMOVE FROM OFFICE

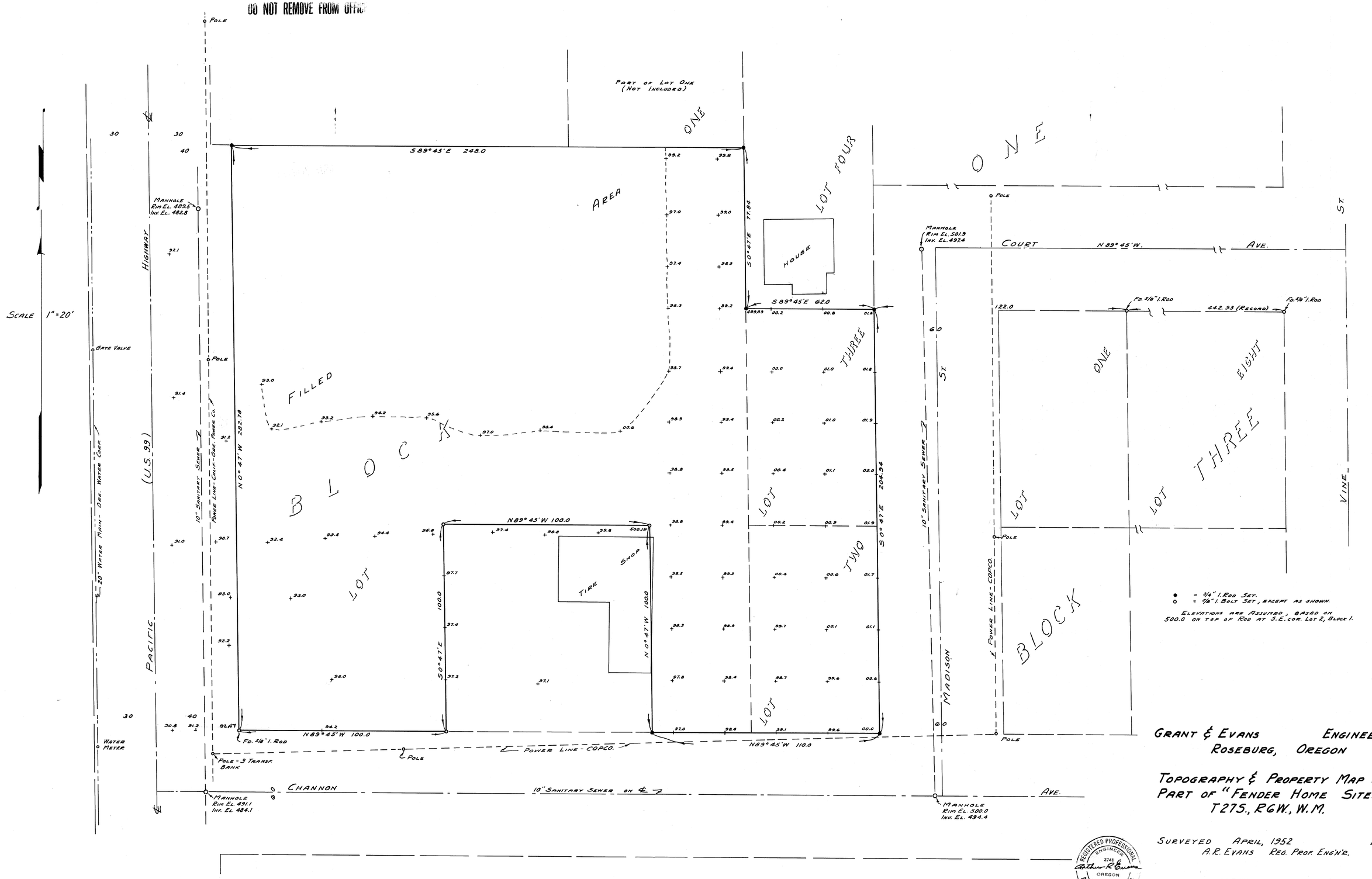

GRANT & EVANS ENGINEERS
ROSEBURG, OREGON

TOPOGRAPHY & PROPERTY MAP OF PART OF "FENDER HOME SITES" T27S., R6W., W.M.

SURVEYED APRIL, 1952 BY A.R. EVANS REG. PROF. ENG'R.

REGISTERED PROFESSIONAL ENGINEER 2741 OREGON NOV. 7, 1967 ARTHUR R. EVANS

COUNTY SURVEYORS FILE
DO NOT REMOVE FROM OFFICE

C.S File 41-17
Map File M 11-45