

MAP
OF
LAND SURVEYED
FOR
T. E. DUNCAN
IN

Sections 2 & 11 Tp. 28S-Rg. 5W WM.
Scale - 1" = 100' NOVEMBER, 1955.

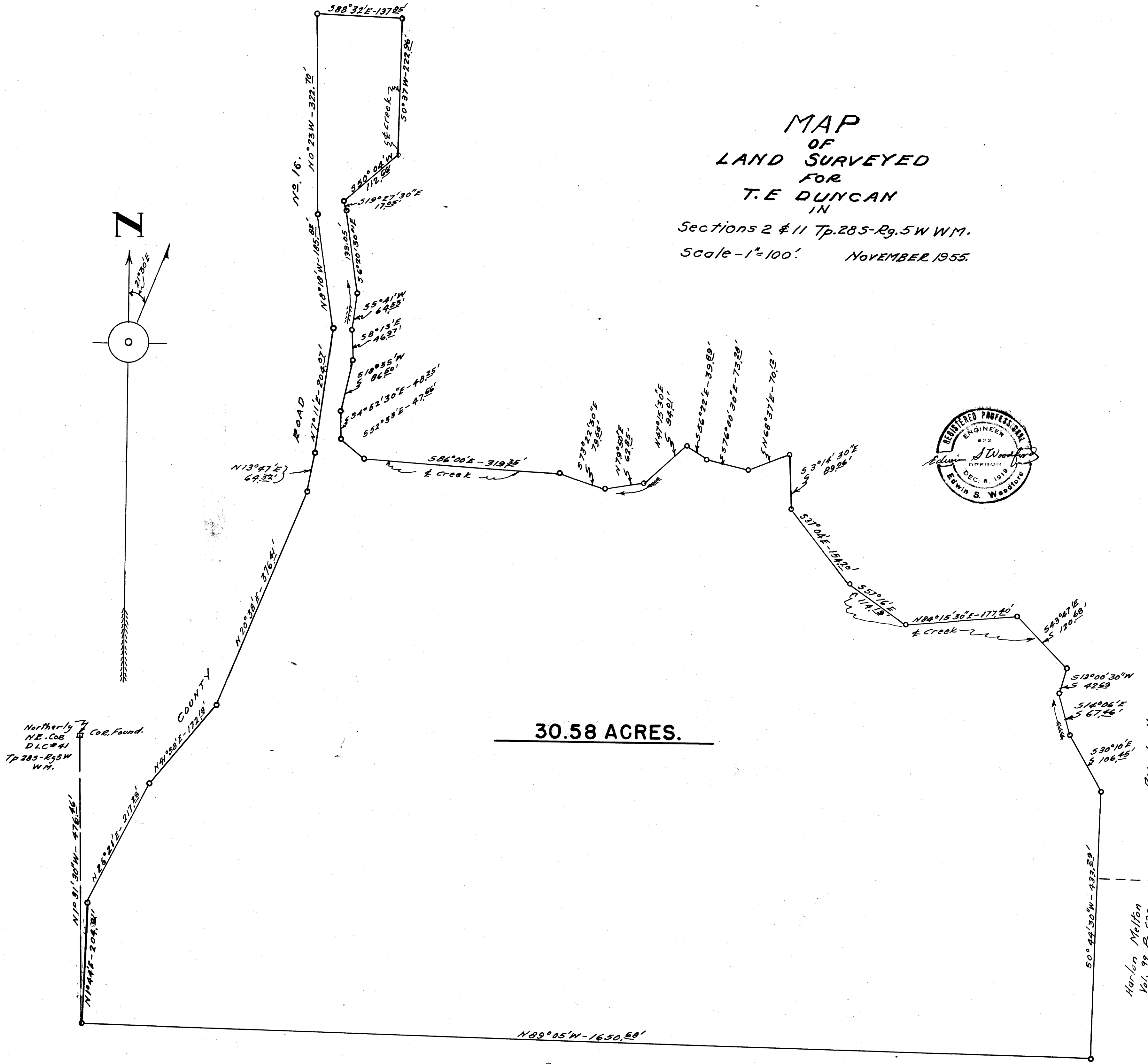
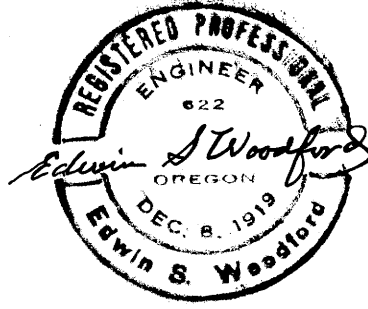
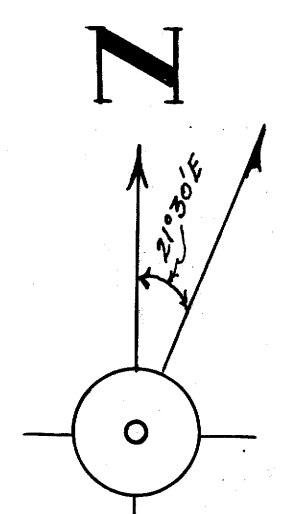

30.58 ACRES.

Rose Kelly
Vol. 96 Pg. 549
Deed Records
Douglas County
OREGON

Harlan Melton
Vol. 99 Pg. 539
Vol. 189 Pg. 584
Deed Records
Douglas County
OREGON

Property of Wilbur A Webb
Vol. 160 Pg. 445 Deed Records
of
DOUGLAS COUNTY
OREGON

FILED
RECEIVED
JAN 18 1956
COUNTY SURVEYOR
DOUGLAS COUNTY, ORE.

COUNTY SURVEYORS FILE
DO NOT REMOVE FROM OFFICE

C. S. File No. 42/115

MAP FILE M. 117.44