

SURVEY TO ESTABLISH PROPERTY LINES IN LOT 60, PLAT "H", ROSEBURG HOME ORCHARD TRACTS SEC. 3, T 28 S, R 6 W, DOUGLAS COUNTY, OREGON

SURVEYED FOR: FLOYD B. HICKOK

SEPTEMBER, 1958

SURVEYED BY: G. R. LECKLIDER — ENGINEER

SCALE: 1" = 100'

- DENOTES CORNERS FOUND
- DENOTES CORNERS SET

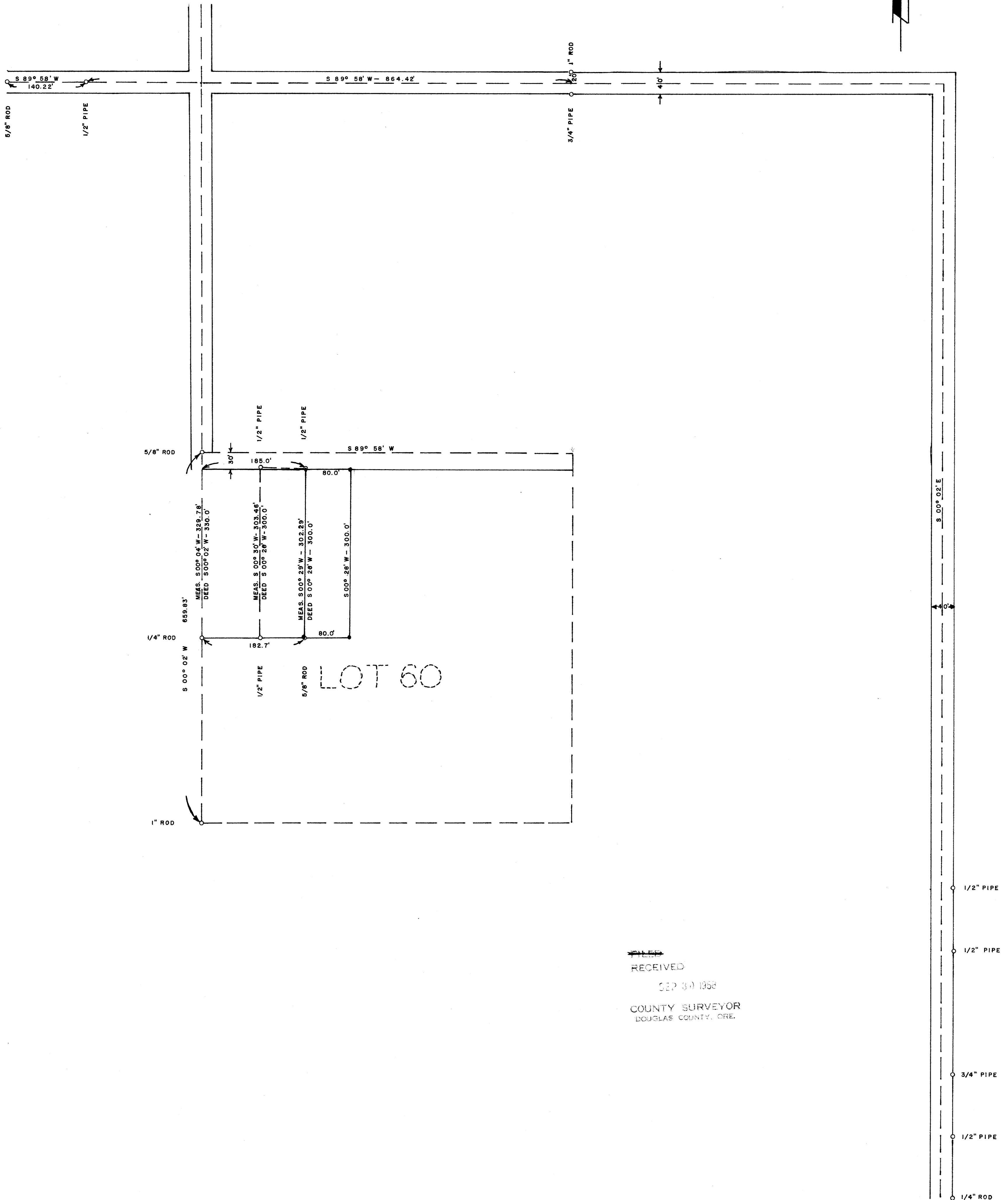
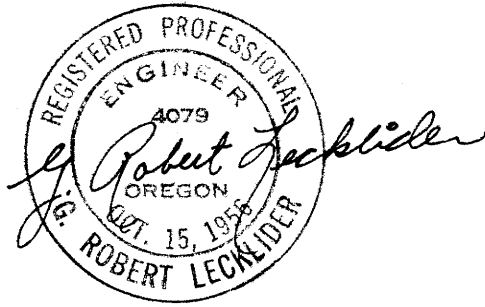

FILED
RECEIVED
SEP 30 1958
COUNTY SURVEYOR
DOUGLAS COUNTY, ORE.