

SURVEY TO ESTABLISH PROPERTY CORNERS OF LOT 6 AND LOT 7, BLOCK I, PLAT "D" OF SUTHERLIN LAND AND WATER COMPANY SECTIONS 11 AND 14, T. 25 S., R. 5 W., W. M. DOUGLAS COUNTY, OREGON

SURVEYED FOR: LON D. HUNT
SURVEYED BY: G. R. LECKLIDER - ENGINEER

JULY, 1959
SCALE: 1" = 200'

○ DENOTES CORNER FOUND
● DENOTES 1/2" IRON ROD SET

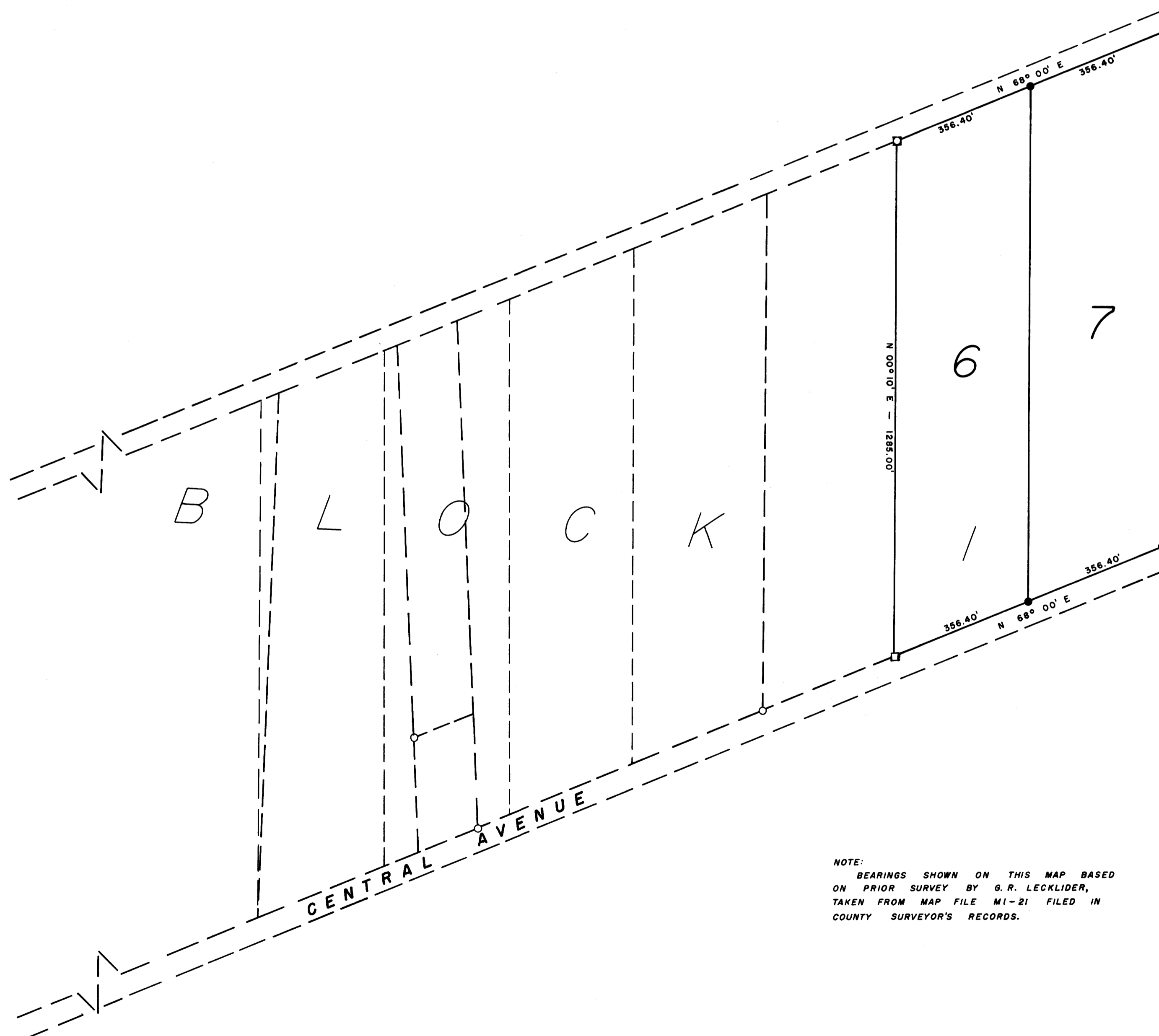

NOTE:
BEARINGS SHOWN ON THIS MAP BASED
ON PRIOR SURVEY BY G. R. LECKLIDER,
TAKEN FROM MAP FILE M1-21 FILED IN
COUNTY SURVEYOR'S RECORDS.

FILED
RECEIVED
JUL 6 1959
G. M. Denny
COUNTY SURVEYOR
DOUGLAS COUNTY, ORE.
BY G. R. L.