

SURVEY OF

SECTION 2, T. 26 S., R. 2 W., W.M.

SURVEYED FOR: CARL A. MESSING JUNE, 1959
 SURVEYED BY: G. R. LECKLIDER - ENGINEER SCALE: 1" = 500'

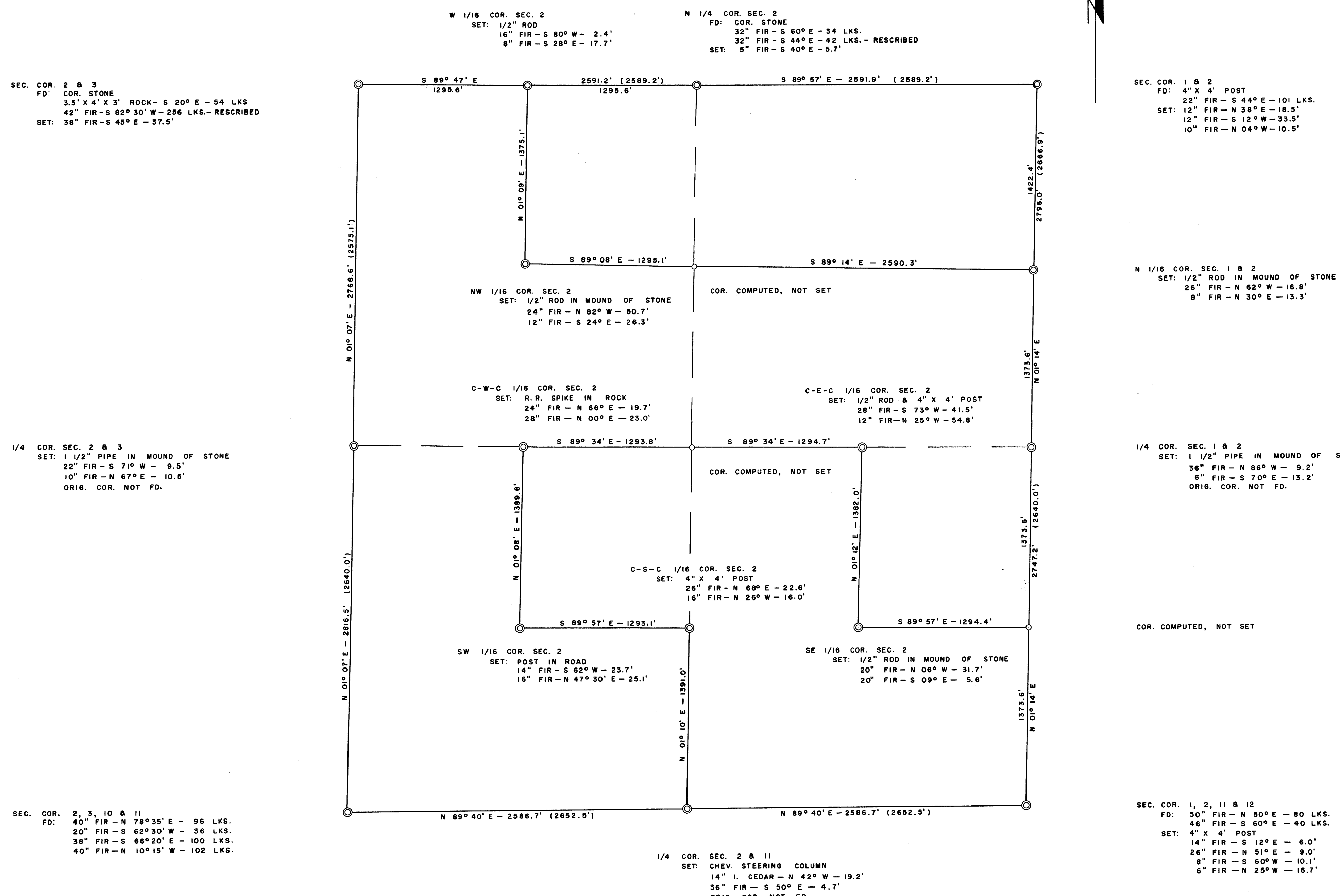
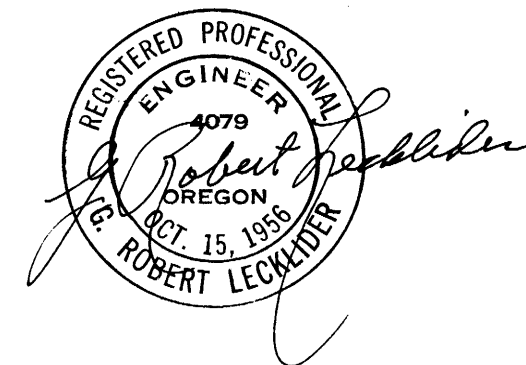

SEC. COR. 2 & 3
 FD: COR. STONE
 3.5' X 4' X 3' ROCK - S 20° E - 54 LKS
 42" FIR - S 82° 30' W - 256 LKS. - RESCRIBED
 SET: 38" FIR - S 45° E - 37.5'

1/4 COR. SEC. 2 & 3
 SET: 1/2" PIPE IN MOUND OF STONE
 22" FIR - S 71° W - 9.5'
 10" FIR - N 67° E - 10.5'
 ORIG. COR. NOT FD.

SEC. COR. 2, 3, 10 & 11
 FD: 40" FIR - N 78° 35' E - 96 LKS.
 20" FIR - S 62° 30' W - 36 LKS.
 38" FIR - S 66° 20' E - 100 LKS.
 40" FIR - N 10° 15' W - 102 LKS.

W 1/16 COR. SEC. 2
 SET: 1/2" ROD
 16" FIR - S 80° W - 2.4'
 8" FIR - S 28° E - 17.7'

N 1/4 COR. SEC. 2
 FD: COR. STONE
 32" FIR - S 60° E - 34 LKS.
 32" FIR - S 44° E - 42 LKS. - RESCRIBED
 SET: 5" FIR - S 40° E - 5.7'

SEC. COR. 1 & 2
 FD: 4" X 4" POST
 22" FIR - S 44° E - 101 LKS.
 SET: 12" FIR - N 38° E - 18.5'
 12" FIR - S 12° W - 33.5'
 10" FIR - N 04° W - 10.5'

N 1/16 COR. SEC. 1 & 2
 SET: 1/2" ROD IN MOUND OF STONE
 26" FIR - N 62° W - 16.8'
 8" FIR - N 30° E - 13.3'

1/4 COR. SEC. 1 & 2
 SET: 1/2" PIPE IN MOUND OF STONE
 38" FIR - N 86° W - 9.2'
 8" FIR - S 70° E - 13.2'
 ORIG. COR. NOT FD.

COR. COMPUTED, NOT SET

SEC. COR. 1, 2, 11 & 12
 FD: 50" FIR - N 50° E - 80 LKS.
 46" FIR - S 60° E - 40 LKS.
 SET: 4" X 4" POST
 14" FIR - S 12° E - 6.0'
 28" FIR - N 51° E - 9.0'
 8" FIR - S 60° W - 10.1'
 6" FIR - N 25° W - 16.7'

1/4 COR. SEC. 2 & 11
 SET: CHEV. STEERING COLUMN
 14" L. CEDAR - N 42° W - 19.2'
 36" FIR - S 50° E - 4.7'
 ORIG. COR. NOT FD.

NOTE: ALL BEARINGS BASED ON SOLAR OBSERVATION

FILED
 RECEIVED
 JUL 5 1959
 COUNTY SURVEYOR
 DOUGLAS COUNTY, ORE.
 G. R. Lecklider