COUNTY SURVEYORS FILE
DO NOT REMOVE FROM OFFI

C.S. FILE 39/54
M 11-21

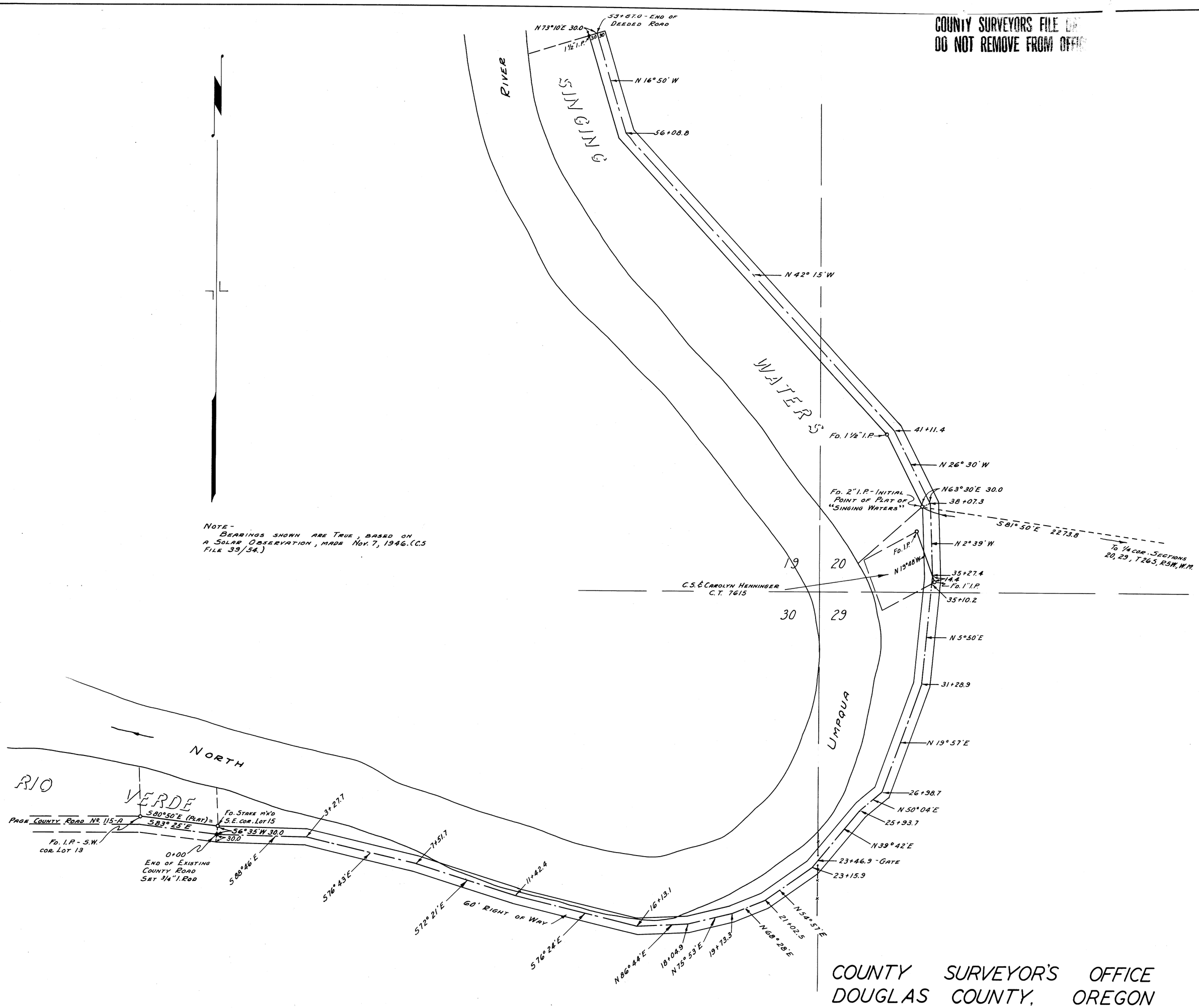

NOTE -
BEARINGS SHOWN ARE TRUE, BASED ON A SOLAR OBSERVATION, MADE NOV. 7, 1946. (C.S. FILE 39/54.)

COUNTY SURVEYOR'S OFFICE
DOUGLAS COUNTY, OREGON

SURVEY FOR DESCRIPTION OF ROAD, IN SECS. 19, 20, 29, & 30, T26S, R5W, W.M.

BEN. B. IRVING — COUNTY SURVEYOR
SURVEYED MAY 9, 1952 — SCALE 1" = 200'

COUNTY SURVEYORS FILE
DO NOT REMOVE FROM OFF

C.S. FILE 39/54
M 11-21

C. S. File No. 39/54
MAP FILE M. 11. P. 21.

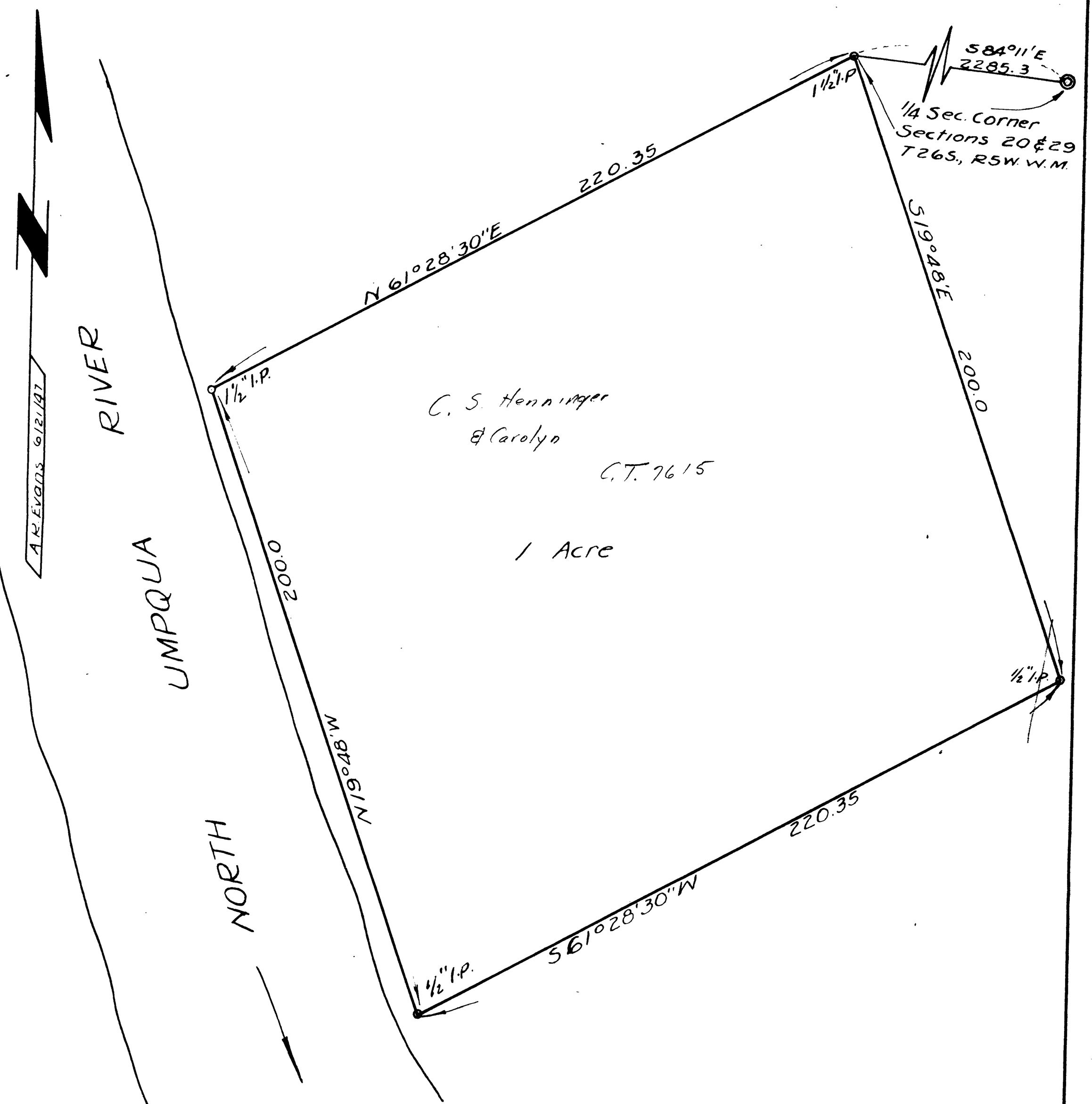

Note: All bearings computed from angles turned in deflection from meridian established by solar observation taken during course of previous survey for J.D. Bailey in Nov. 1946.

N.E. Richardson

COUNTY SURVEYORS FILE DATA
DO NOT REMOVE FROM OFFICE

COUNTY SURVEYOR'S OFFICE
DOUGLAS COUNTY OREGON
MAP OF SURVEY FOR C. HENNINGER
SECTION 29, T26S., R5W. WIL. MER.

BEN B. IRVING COUNTY SURVEYOR
SURVEYED JUNE 18 1947 BY
N.E. RICHARDSON DEPUTY
SCALE 1" = 30'

FOR ORIGINAL
SEE CS 39/95

C.S. File No. 39/54