COUNTY SURVEYORS FILE DATA
DO NOT REMOVE FROM OFFICE

SURVEY OF THE E. WILLIAMSON D.L.C. No. 48
T. 25 S., R. 6 W., W.M.

SURVEYED BY BEN. B. IRVING.
DEPUTY COUNTY SURVEYOR.
AUGUST 1938. SCALE 1" = 400'

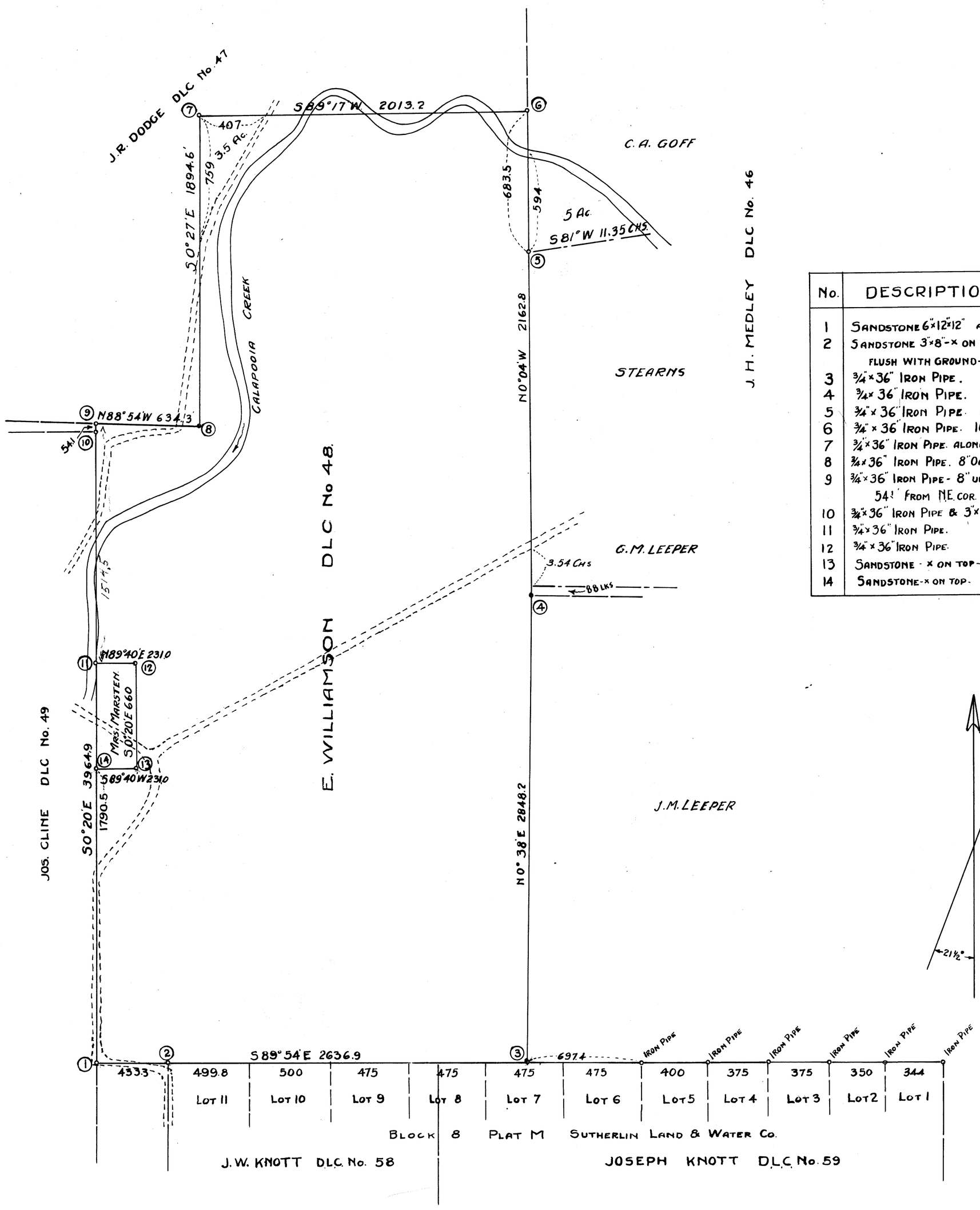

No.	DESCRIPTION OF CORNERS
1	SANDSTONE 6"×12"×12" ABOVE GROUND.
2	SANDSTONE 3"×8"-× ON TOP - ¾"×36" IRON PIPE ALONGSIDE FLUSH WITH GROUND- 8" ASH N50°E 35'.
3	¾"×36" IRON PIPE.
4	¾"×36" IRON PIPE. 10" OAK N8°E 94'.
5	¾"×36" IRON PIPE. 10" ASH N15°E 35'.
6	¾"×36" IRON PIPE. 16" ASH N87°W 92' - 16" ASH S25°W 76'.
7	¾"×36" IRON PIPE. ALONGSIDE OLD OAK POST 42" OAK S60°W 44'.
8	¾"×36" IRON PIPE. 8" OAK S24°E 16' - 18" OAK N12°W 28'.
9	¾"×36" IRON PIPE - 8" UNDERGROUND IN EDGE ORCHARD. N0°20'W 54' FROM N.E. COR. D.L.C. 49. (COR No 10).
10	¾"×36" IRON PIPE & 3"×12" SANDSTONE 12" ABOVE GROUND.
11	¾"×36" IRON PIPE.
12	¾"×36" IRON PIPE.
13	SANDSTONE - × ON TOP - 1" IRON PIPE FLUSH WITH GROUND.
14	SANDSTONE - × ON TOP - 1" IRON PIPE FLUSH WITH GROUND.

COUNTY SURVEYORS FILE DATA
DO NOT REMOVE FROM OFFICE

M 11-10
FILE 198 DRAWER 37