

T.22 S., R. 8 W., Will. Mer. Sect. 21, D.L.C. # 44

Scale: 1" = 500'

August 1955

Division of the George M. Walker Estate for Fred Riley, R. Letson, & Walter Haines.



FILED
RECEIVED

NOV 22 1955

COUNTY SURVEYOR
DOUGLAS COUNTY, ORE.

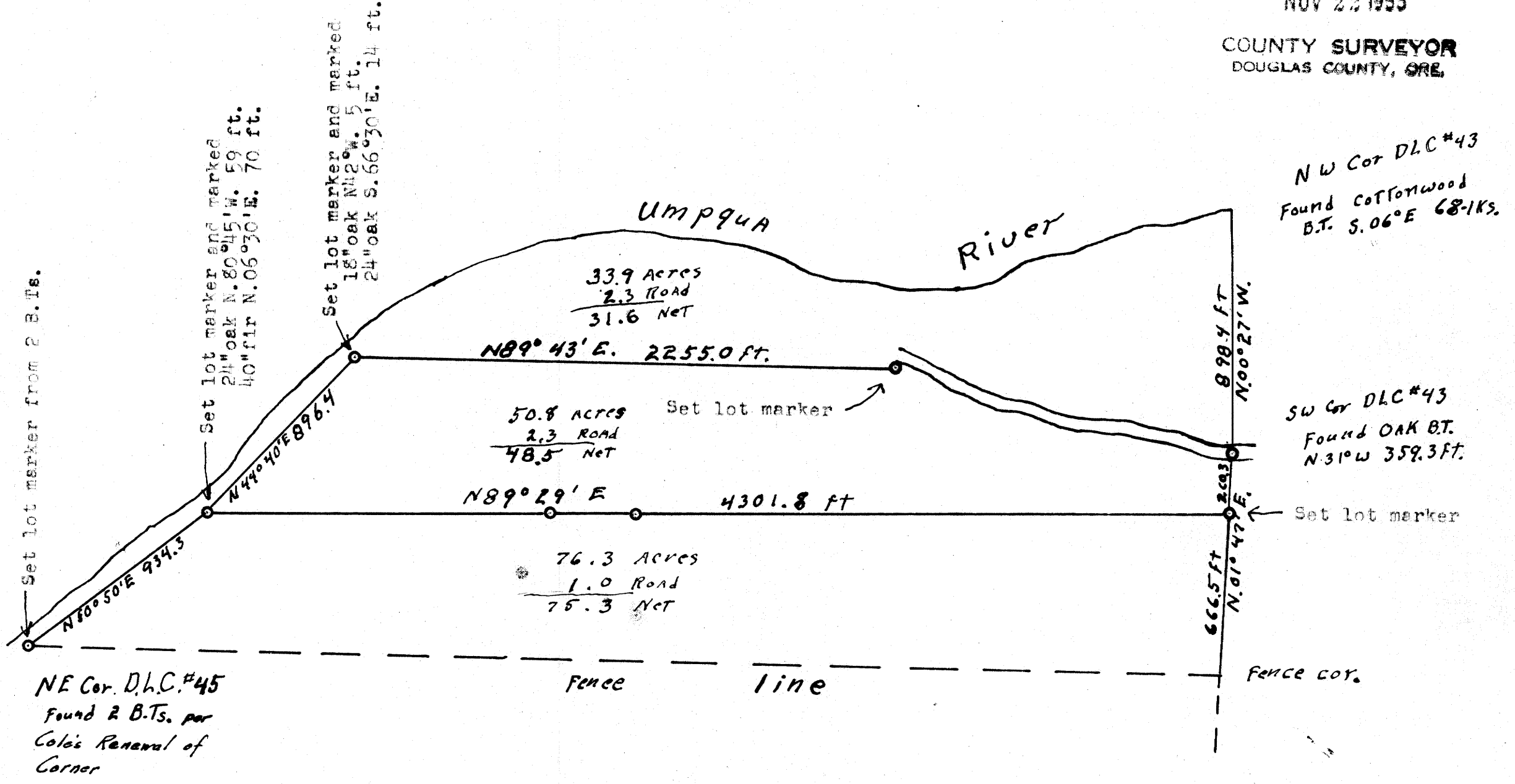

The purpose of this survey was to divide the George M. Walker Estate along lines previously agreed upon by the heirs of the estate.

Lot markers set on this survey are marked
survey point - Wilford N. Haines # 239.
ANGLE IRON & BRASS CAP.

REGISTERED
OREGON
LAND SURVEYOR

Wilford N. Haines

MAY 7, 1948
WILFORD N. HAINES
239

C. S. File No. 12/30
110-69

69-01 W