

C.S. 42/368  
M 10-61

FILED  
RECEIVED

JUN 11 1958

COUNTY SURVEYOR  
DOUGLAS COUNTY, OREG.

*F. C. Armstrong*

- = PIPE FOUND
- = ROD FOUND
- ∅ = 1/2" X 24" ROD SET

PLAT OF  
 LOT II, BLOCK C  
 LAURELWOOD  
 Roseburg, Douglas County, Oregon.  
 APRIL, 1958      SCALE 1" = 20'

SEC 13-T27-R6

COUNTY SURVEYORS FILE ONLY  
DO NOT REMOVE FROM OFFICE

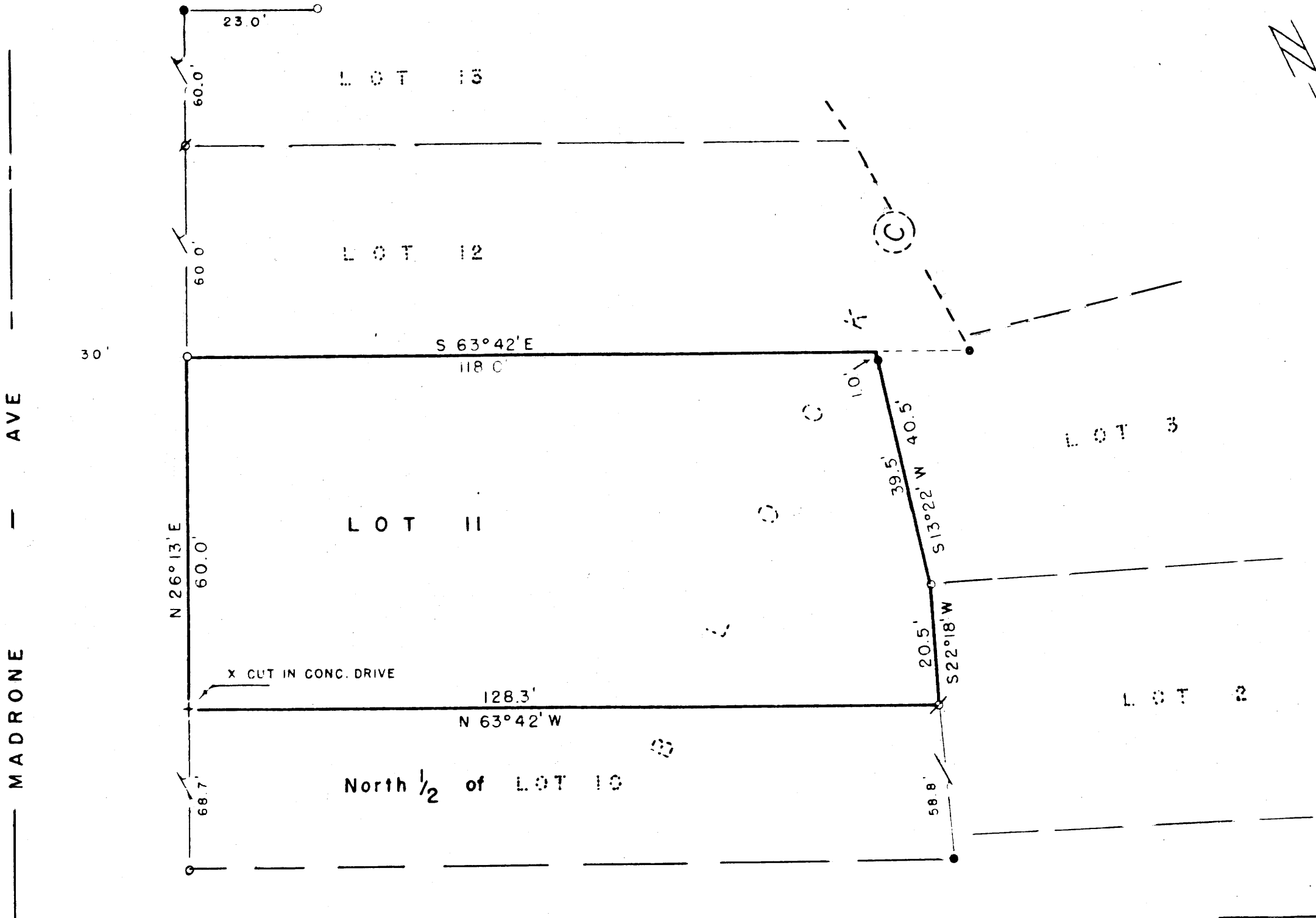

MADRONE AVE

30'

30'

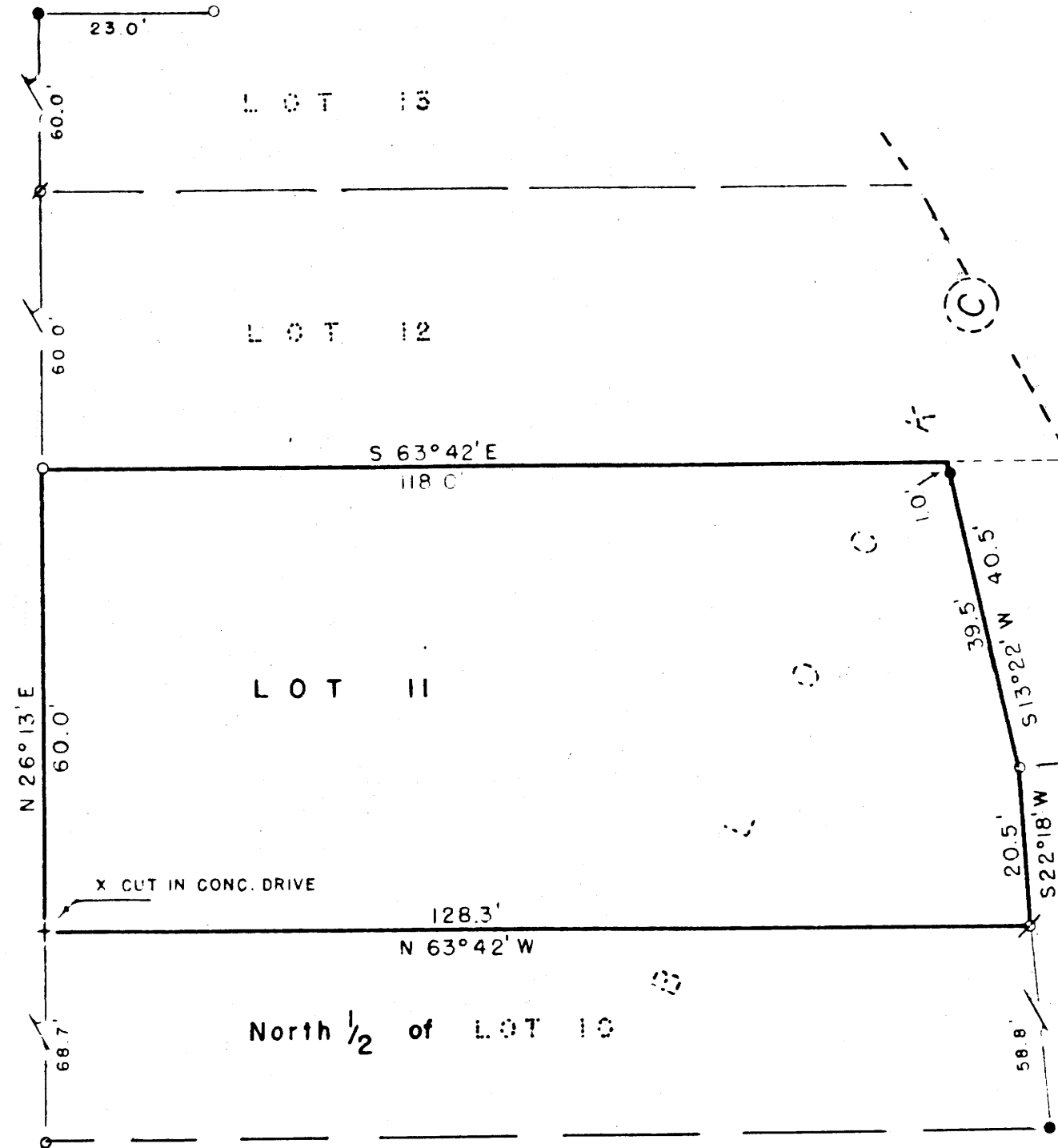

THIS COPY MADE FROM  
 A XEROX 2510  
 DATE 3-16-89

C.S. 42/368  
M 10-61