

C.S. - 01 W

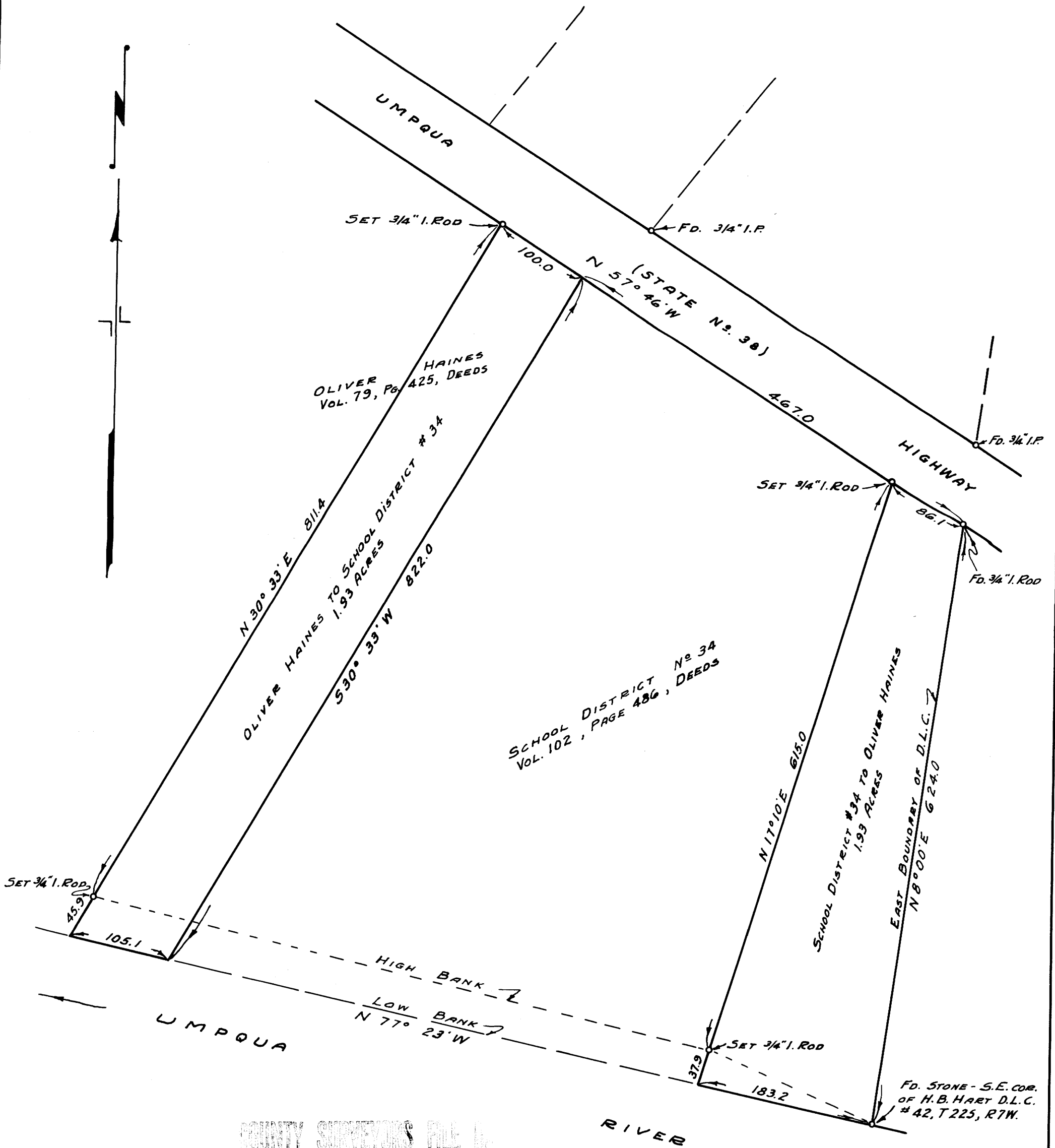

COUNTY SURVEYORS FILE IN DO NOT REMOVE FROM OFFICE

COUNTY SURVEYOR'S OFFICE DOUGLAS COUNTY, OREGON.

SURVEY FOR DEED DESCRIPTIONS. IN H.B.HART D.L.C. 42, T 22 S, R 7 W.

BEN. B. IRVING COUNTY SURVEYOR SURVEYED JUNE 12, 1951 BY N.E. RICHARDSON DEPUTY

SCALE 1" = 100'

REGISTERED OREGON LAND SURVEYOR

N.E. Richardson JULY 7, 1944 N. E. RICHARDSON 35