

NW Corner
H.Christian D.L.C.No.41

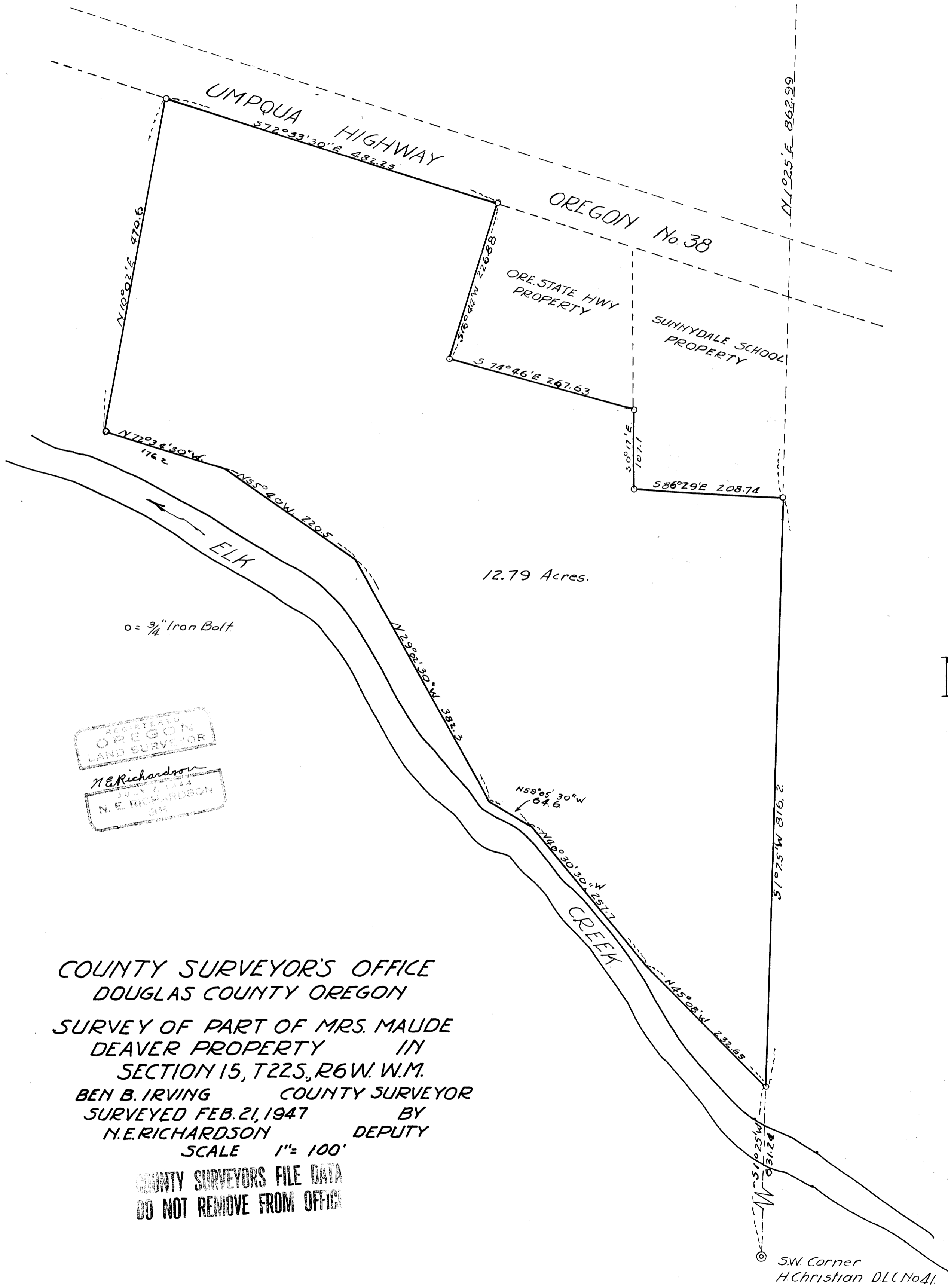

REGISTERED
OREGON
LAND SURVEYOR
N.E. Richardson
JULY 7, 1915
N. E. RICHARDSON
39

COUNTY SURVEYOR'S OFFICE
DOUGLAS COUNTY OREGON
SURVEY OF PART OF MRS. MAUDE
DEAVER PROPERTY IN
SECTION 15, T22S, R6W, W.M.
BEN B. IRVING COUNTY SURVEYOR
SURVEYED FEB. 21, 1947 BY
N.E. RICHARDSON DEPUTY
SCALE 1" = 100'

COUNTY SURVEYORS FILE DATA
DO NOT REMOVE FROM OFFICE

A.R. Evans 4/14/47