

SURVEY FOR M. L. BOWSER
 SCALE 1" = 300' SURVEY BY
 FEB. 1949 FRED L. DOW
 REG. ENG.



COUNTY SURVEYORS FILE DATA
 DO NOT REMOVE FROM OFFICE

G.S. FILE 40/200
M 10-48

M 10-48

1804
1881

2

SURVEY FOR M.L. BOWSER
SECTION 14 T. 22 S. R. 6 W
DRAIN, ORE. SURVEY BY
JAN. 1949 FRED L. DOW

SCALE 1"=300'

COUNTY SURVEYORS FILE DATA
DO NOT REMOVE FROM OFFICE

NORTH LINE SEC. 14

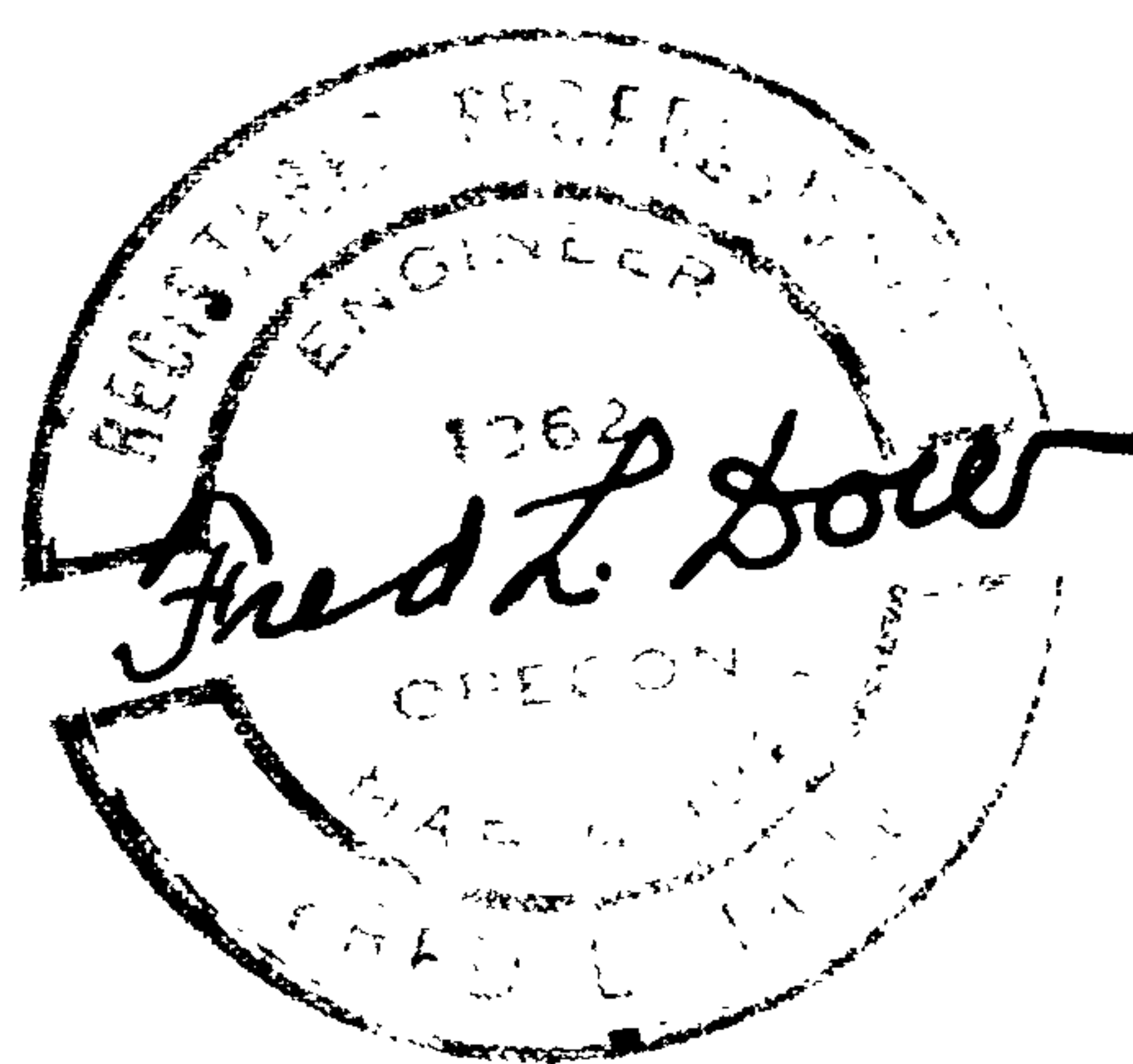


Mrs. Ella May Bowser.
Drain.
1953

Beginning at an iron pipe on the Southeasterly Right of Way line of the Oregon State Highway from which the $\frac{1}{4}$ corner on the North line of Section 14, Township 22 South, Range 6 West, N.M. in Douglas County, Oregon bears North $66^{\circ}30'$ East 516.0 feet and running thence South $10^{\circ}50'$ East 73.7 feet to an iron pipe. Thence continuing South $10^{\circ}50'$ West 70.0 feet to a point in the center of Elk Creek. Thence downstream along the center of Elk Creek, South $18^{\circ}58'$ East 127.18 feet to a point. Thence leaving Elk Creek and running North $76^{\circ}13'$ West 100.0 feet to an iron pipe. Thence continuing North $76^{\circ}13'$ West 96.0 feet to an iron pipe on the said Southeasterly Right of Way line of the Oregon State Highway. Thence in a Northeasterly direction along the said Southeasterly Right of way line and on a curve to the right, 337.16 feet of which the long chord of said curve bears North $50^{\circ}19'$ East 336.17 feet to the place of beginning, containing 0.64 acres.

CS FILE FOLDER

CONTAINS

MORE

INFORMATION