

COUNTY SURVEYORS FILE DATA  
DO NOT REMOVE FROM OFFICE

SEC 7-T27-R5

# SURVEY OF PARCEL IN BLOCK 3 MULDER TRACTS

## DOUGLAS CO. OREGON

Fnd.  
1/2" I. Rod  
SE COR. BIK 1

60°  
CLOVER AVE

Fnd.  
1/2" I. Rod  
N.E. COR. BIK 2

VINE ST.

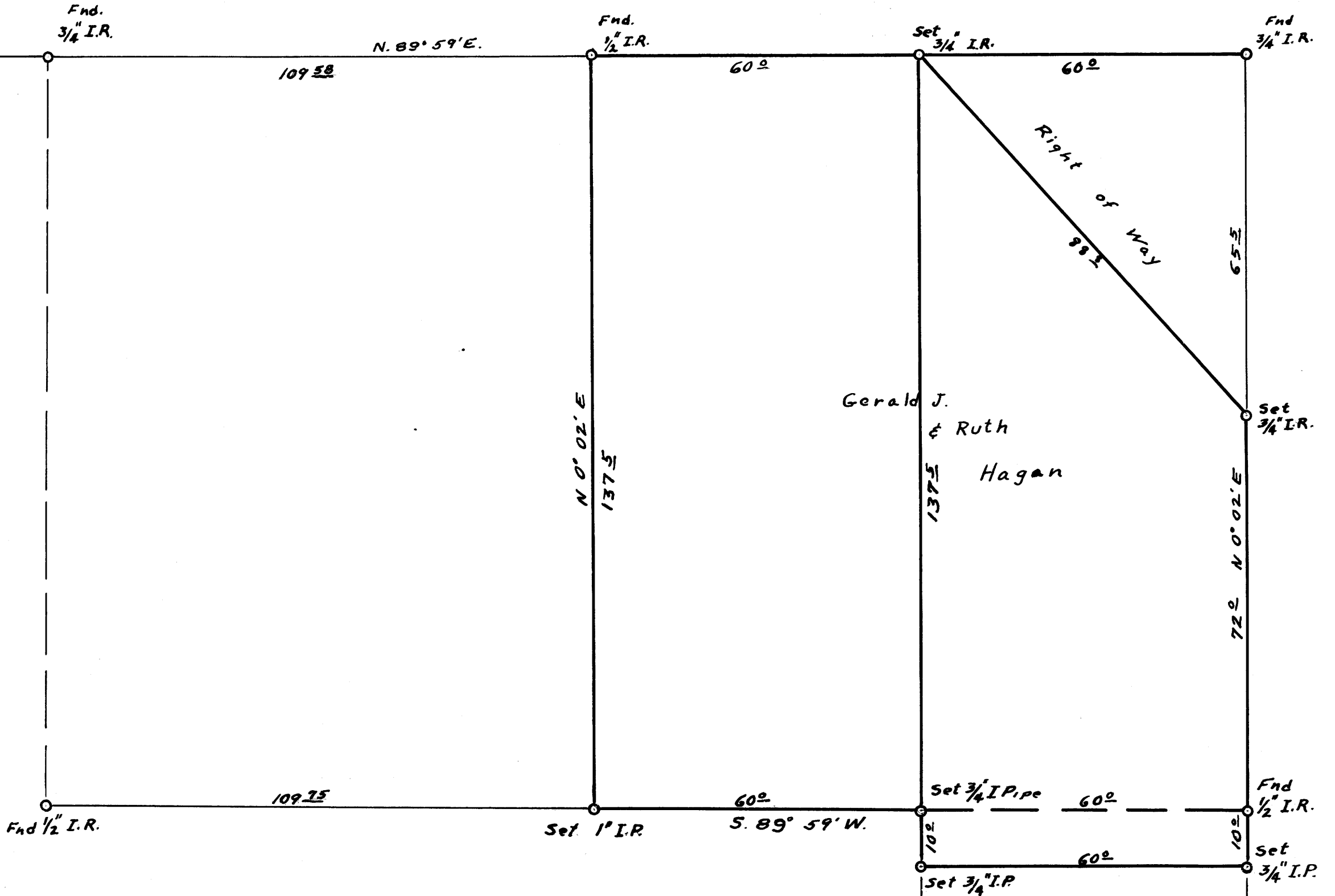

Gerald J.  
& Ruth  
Hagan

Gerald J & Ruth Hagan  
Lot 5  
BIK. III  
J THOMAS KERR  
TRACT

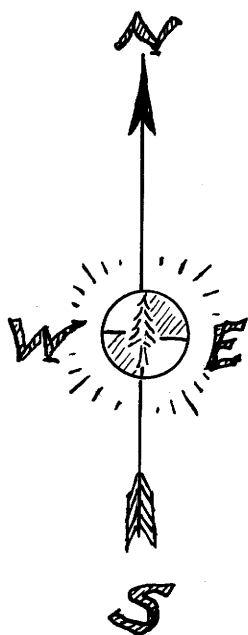

I A. R. TUCKEY hereby certify, that I  
have surveyed the parcel shown on this map  
and all corners and distances are as  
shown hereon. APRIL 11, 1958

Scale 1" = 20'

REGISTERED  
OREGON  
LAND SURVEYOR

*A. R. Tuckey*

MAY 4 1951  
A. R. TUCKEY  
300

Surveyed for Gerald J & Ruth Hagan

FILED  
RECEIVED

APR 14 1958

COUNTY SURVEYOR  
DOUGLAS COUNTY, ORE.

MAP FILE M 10-4  
C.S. FILE No. 42/363

Douglas County, Oregon

# PARCEL IN BLOCK 3 MULDER TRACTS

N.E. CLOVER AVE 60' R/W

T27-5  
S.7

G.J. Hagan

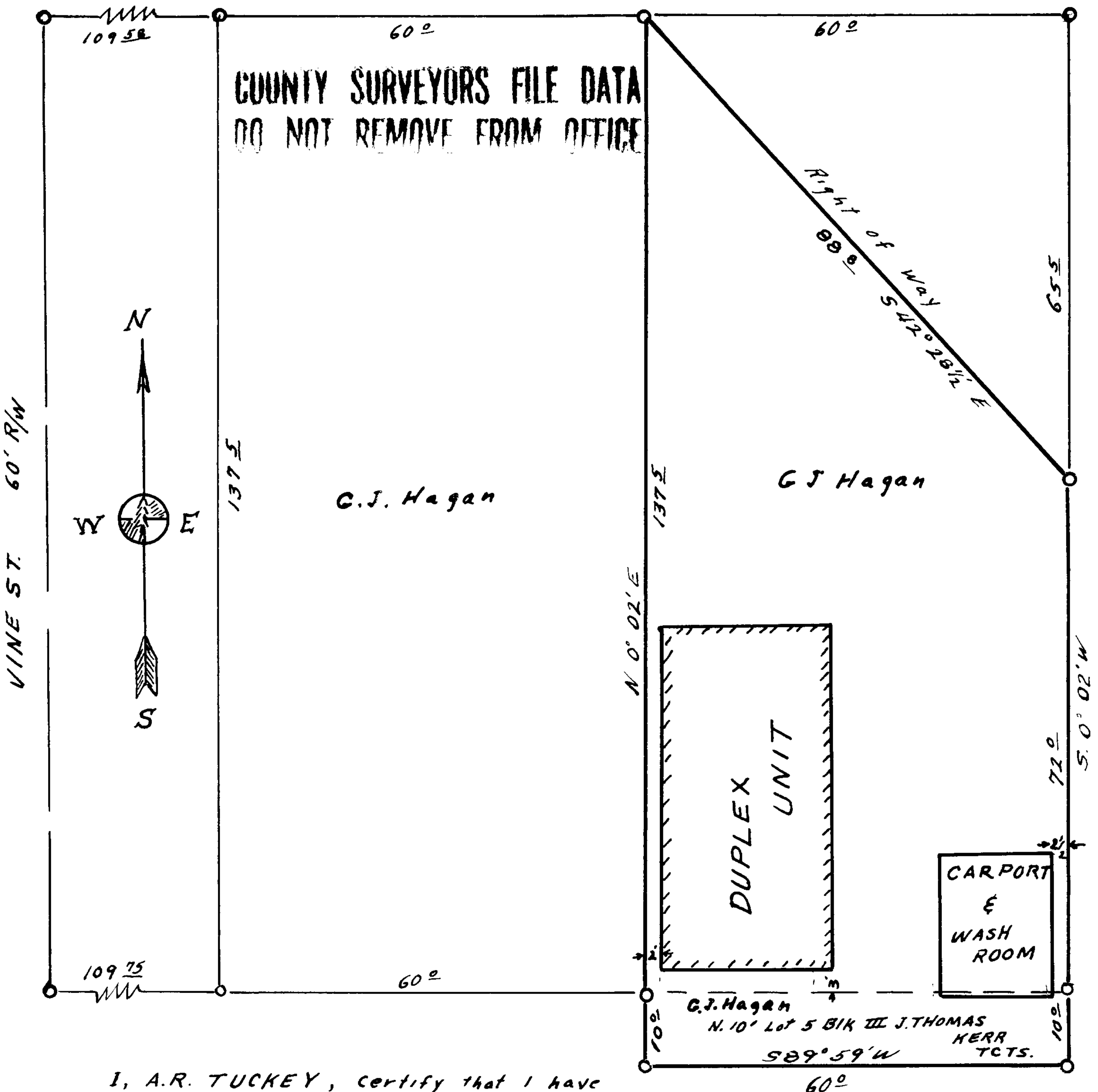

COUNTY SURVEYORS FILE DATA  
DO NOT REMOVE FROM OFFICE

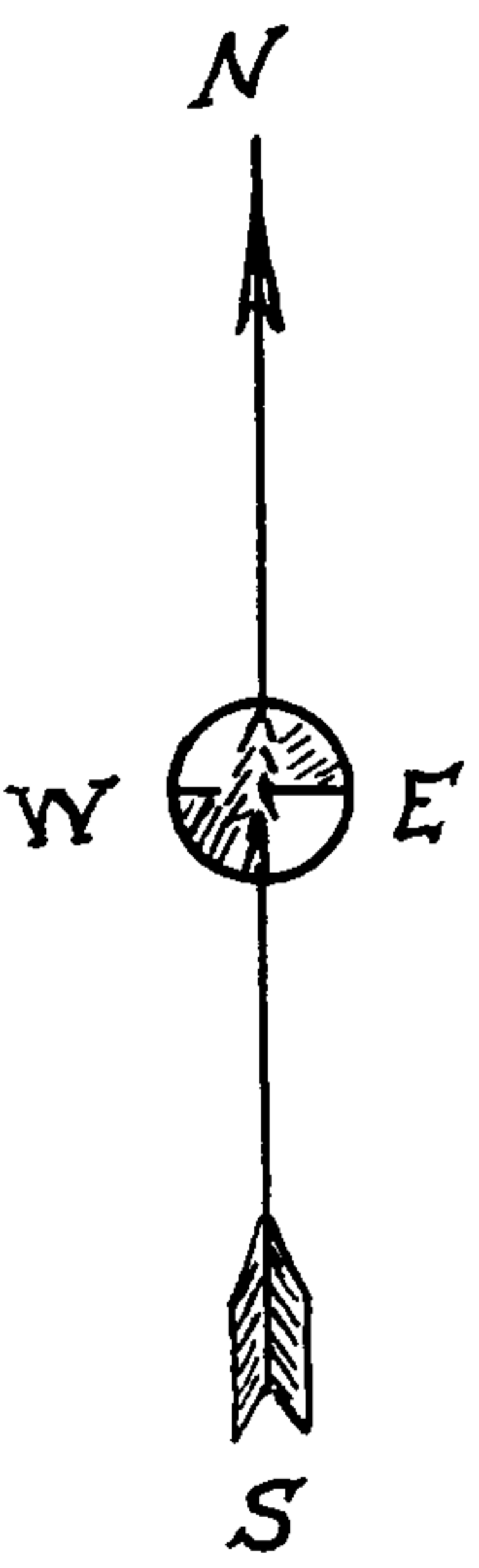

I, A.R. TUCKEY, certify that I have surveyed the parcel as shown hereon and found the exteriors of the buildings shown to be within the Property Lines

SCALE 1" = 20'

Russel

April 11, 1958

A.R. Tuckey

COUNTY SURVEYOR  
DOUGLAS COUNTY, OREGON