

F.B. H-237  
M 10-39

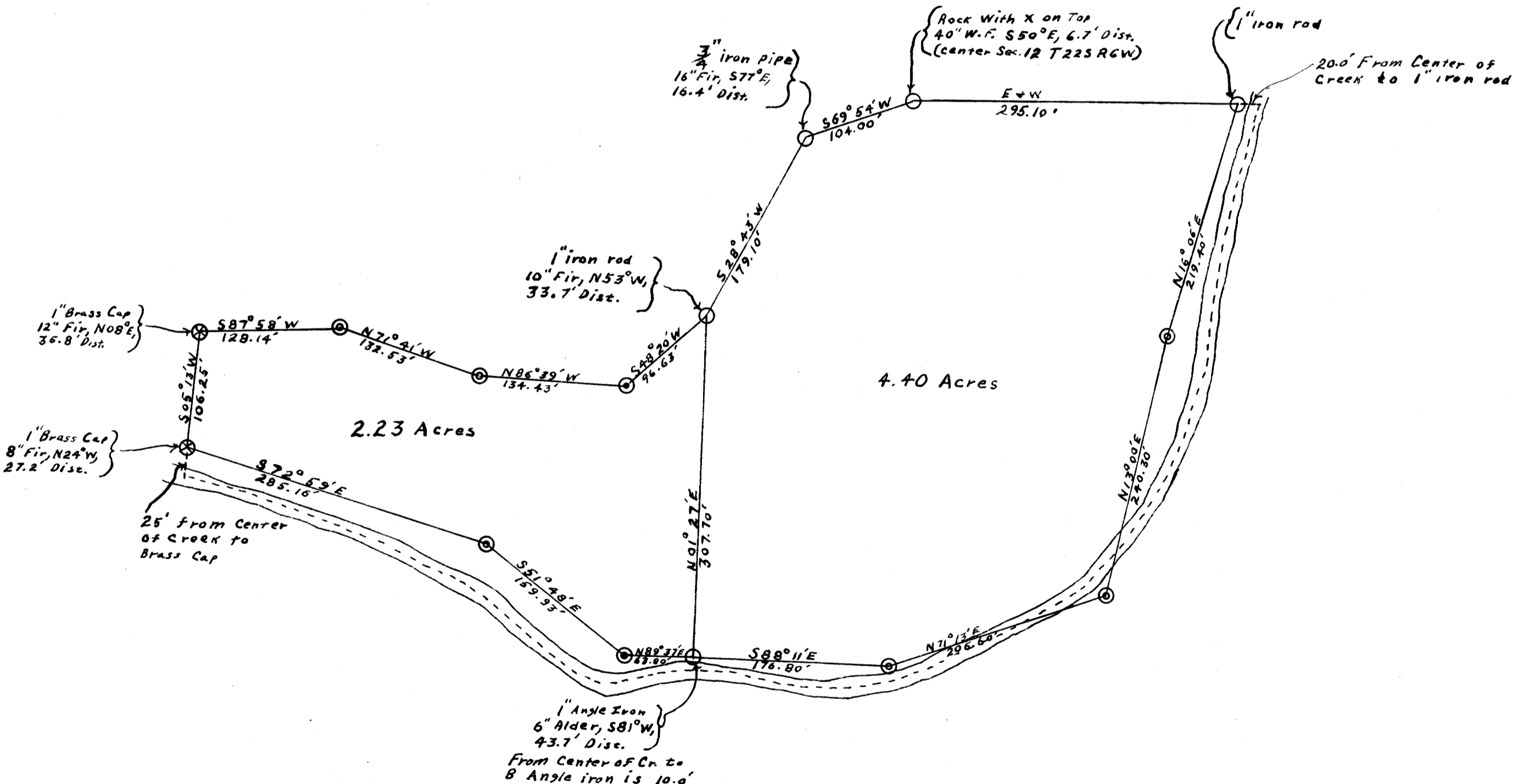

Survey for Deed Description  
Sect. 12, T22S, R6W W.M.  
Douglas County Oregon  
Scale 1" = 100' Feb. 1, 1955

REGISTERED  
OREGON  
LAND SURVEYOR  
Wilford N. Haines  
MAY 7, 1948  
WILFORD N. HAINES  
239



Legend

- ⊙ intermediate points
- ⊕ Corners Set
- Corners Found
- E. Tanner Property line up Center Hardscrabble Cr.

FILED  
RECEIVED  
JAN 27 1955  
COUNTY SURVEYOR  
DOUGLAS COUNTY, OREGON

F.B. H-237  
C. S. File No. 42/125  
M10-39