

PROPERTY SURVEYING FILE DATA  
DO NOT REMOVE FROM OFFICE

COUNTY SURVEYOR'S OFFICE  
DOUGLAS COUNTY, OREGON

SURVEY FOR DEED DESCRIPTION  
SECTION 30, T25S, R5W, W.M.

FRED M. DARBY COUNTY SURVEYOR  
SURVEYED JUNE 4, 1958 BY  
JAMES W. BYRON - DEPUTY SCALE 1" = 100'  
SURVEYED FOR CHAS. WAHL

NOTE: BASE BEARING N89°44'W  
ALONG SOUTH LINE D.L.C. 37  
AS PER DEED RECORDS.

PLANNING  
OREGON  
LAND SURVEYOR  
James W. Byron  
NOV. 8, 1958  
JAMES W. BYRON  
308

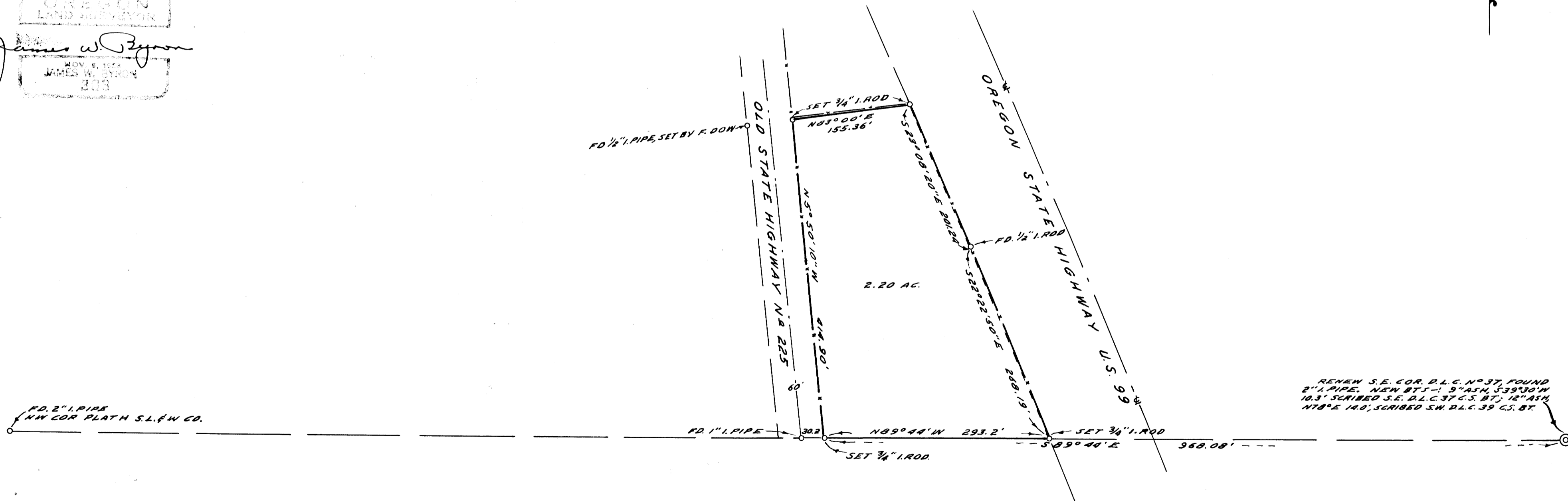

C.S. FILE 48/96  
M 10-36

C.S. FILE 48/96  
M 10-36

CS FILE FOLDER

CONTAINS

MORE

INFORMATION