

COUNTY SURVEYING FIELD DATA
DO NOT REMOVE THESE DATA

SECTION CORNER FOUND
(SEE RECORDS FOR RESTORATION)

SECTION CORNER FOUND
SEE RECORDS FOR RESTORATION

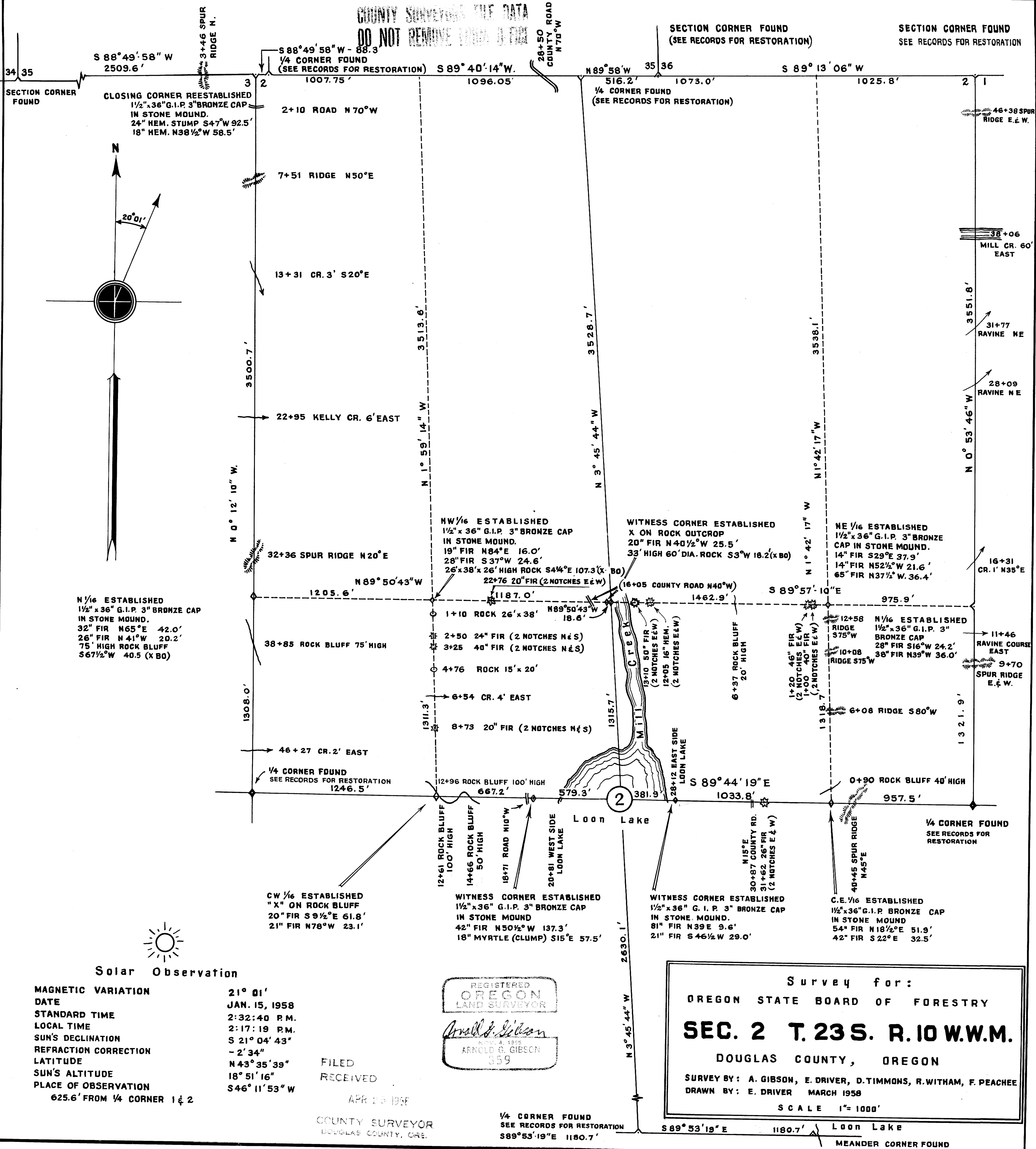

N¹/₁₆ ESTABLISHED
1 1/2" x 36" G.I.P. 3" BRONZE CAP
IN STONE MOUND.
32" FIR N65°E 42.0'
26" FIR N41°W 20.2'
75' HIGH ROCK BLUFF
S67 1/2°W 40.5 (X B0)

NW¹/₁₆ ESTABLISHED
1 1/2" x 36" G.I.P. 3" BRONZE CAP
IN STONE MOUND.
19" FIR N84°E 16.0'
28" FIR S37°W 24.6'
26" x 38" x 26" HIGH ROCK S4 1/4°E 107.3 (X B0)
22+76 20" FIR (2 NOTCHES E&W)

WITNESS CORNER ESTABLISHED
X ON ROCK OUTCROP
20" FIR N40 1/2°W 25.5'
33' HIGH 60" DIA. ROCK S3°W 18.2 (X B0)

NE¹/₁₆ ESTABLISHED
1 1/2" x 36" G.I.P. 3" BRONZE CAP
IN STONE MOUND.
14" FIR S29°E 37.9'
14" FIR N52 1/2°W 21.6'
65" FIR N37 1/2°W 36.4'

Solar Observation
MAGNETIC VARIATION 21° 01'
DATE JAN. 15, 1958
STANDARD TIME 2:32:40 P.M.
LOCAL TIME 2:17:19 P.M.
SUN'S DECLINATION S 21° 04' 43"
REFRACTION CORRECTION - 2' 34"
LATITUDE N 43° 35' 39"
SUN'S ALTITUDE 18° 51' 16"
PLACE OF OBSERVATION 625.6' FROM 1/4 CORNER 1 & 2

REGISTERED
OREGON
LAND SURVEYOR
Arnold G. Gibson
NOV. 4, 1955
ARNOLD G. GIBSON
359

FILED
RECEIVED
APR 25 1958

COUNTY SURVEYOR
DOUGLAS COUNTY, ORE.

Survey for:
OREGON STATE BOARD OF FORESTRY
SEC. 2 T. 23S. R. 10W.W.M.
DOUGLAS COUNTY, OREGON
SURVEY BY: A. GIBSON, E. DRIVER, D. TIMMONS, R. WITHAM, F. PEACHEE
DRAWN BY: E. DRIVER MARCH 1958
SCALE 1" = 1000'

1/4 CORNER FOUND
SEE RECORDS FOR RESTORATION
S89°53'19"E 1180.7'

REESTABLISHED CORNER FOR OREGON STATE BOARD OF FORESTRY
(See official plat)
Closing corner common to Sections 2 and 3 (North side),
T. 23S, R. 10W, W.M., Douglas County, Oregon.

ORIGINAL

Post (now missing) from which a:

- 20" Hemlock bears S58E 64 lks.; now missing, pieces of broken up stump, with back cast of scribe 2 visible, found nearby.
- 24" Alder bears S86W 23 lks.; now missing, possible original log nearby, no markings found.

REESTABLISHED

Var. 20 1/2° E

Set 1 1/2" x 36" galvanized iron pipe with 3" bronze cap marked "OREGON STATE BOARD OF FORESTRY T22S R10W S35 T23S R10W S2 S3 CC 1958 RS 359," 33 inches in ground, in mound of stone, and from which a:

- 24" Hemlock stp. bears S47W 92.5 ft.; scribed T23S R10W S3 BT.
- 18" Hemlock bears N38 1/2° W 58.5 ft.; scribed RS 359.

Set 4 x 4 x 72" white painted Cedar post 1.0' SE of pipe.

Oregon State Board of Forestry metal location poster on 18" Hemlock BT.
South 1/4 corner of Section 35 bears N88° 50'E 88.3' (proportioned distance)
Center of road bears S39E 79.0'.

Dated April 4, 1958.

Reestablished by Elbert Driver under my direction.
Elbert Driver, Transitman

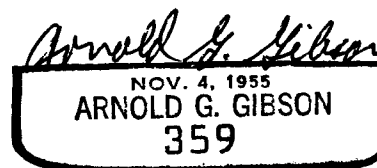

Present and witnessed by Ron Witham
Floyd Peachee

FILED
RECEIVED

APR 25 1958

COUNTY SURVEYOR
DOUGLAS COUNTY, ORE.
C. S. File No. 42/353

ESTABLISHED CORNERS FOR OREGON STATE BOARD OF FORESTRY

(See official plat)

Witness corner for center one quarter corner for Section 2 (on West side of Loon Lake), T. 23S, R. 10W, W.M., Douglas County, Oregon.

ESTABLISHED

Set $1\frac{1}{2}$ " x 36" galvanized iron pipe with 3" bronze cap marked "OREGON STATE BOARD OF FORESTRY WC $0\frac{1}{4}$ S2 579.3 Ft. 1958 RS 359," 33 inches in ground, in mound of stone, and from which a:

42" Fir bears N50 $\frac{1}{2}$ W 137.3 ft.; scribed X BT.

18" Myrtle (clump) bears S15E 57.5 ft.; scribed X BT RS 359.

A 27' x 16' x 7 $\frac{1}{2}$ ' high rock bears S12 $\frac{1}{2}$ E 67.3 ft.

Set 4 x 4 x 72" white painted Cedar post 1.5 ft. SW of pipe.

Oregon State Board of Forestry metal location poster on 18" Myrtle BT.

Also poster on 4 x 4 x 72" white painted Cedar post N89° 44'W 29.0' on East edge of road.

West shore of Loon Lake bears S89° 44'E 167.0 Ft.

Witness corner for center one quarter corner for Section 2 (on East side of Loon Lake), T. 23S, R. 10W, W.M., Douglas County, Oregon.

ESTABLISHED

Set $1\frac{1}{2}$ " x 36" galvanized iron pipe with 3" bronze cap marked "OREGON STATE BOARD OF FORESTRY WC $0\frac{1}{4}$ S2 381.9 Ft. 1958 RS359," 33 inches in ground, in mound of stone, and from which a:

81" Fir bears N39E 9.6 ft.; scribed X BT RS359.

21" Fir bears S46 $\frac{1}{2}$ W 29.0 ft.; scribed X BT.

Set 4 x 4 x 72" white painted Cedar post 1.5 ft. SE of pipe.

Oregon State Board of Forestry metal location poster on 15" Hemlock S3E 12.2'

Also poster on 4 x 4 x 72" white painted Cedar post 243.2 ft. S89° 44'E on East bank county road.

East shore of Loon Lake bears N89° 44'W 63.0 ft.

April 4, 1958.

Established by

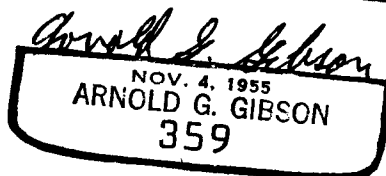

Present and witnessed by E. Driver
D. Timmons
R. Witham
F. Peachee

FILED
RECEIVED

APR 25 1958

COUNTY SURVEYOR
DOUGLAS COUNTY, ORE.

C. S. File No. 42/353

ESTABLISHED CORNERS FOR OREGON STATE BOARD OF FORESTRY
(See official plat)
North 1/16 corner for Section 2 (East side), T. 23S,
R. 10W, W.M., Douglas County, Oregon.

ESTABLISHED

Var. 20½°E

Set 1½" x 36" galvanized iron pipe with 3" bronze cap marked "OREGON STATE BOARD OF FORESTRY N 1/16 S2 1958 RS359," 33 inches in ground, and from which a:

28" Fir bears S16W 24.2 ft.; scribed N 1/16 S2 BT.

38" Fir bears N39W 36.0 ft.; scribed N 1/16 S2 BT RS359.

Set 4 x 4 x 72" white painted Cedar post 1.0' SE of pipe.

Oregon State Board of Forestry metal location poster on 28" Fir BT.

Northeast 1/16 corner for Section 2, T. 23S, R. 10W.,
Douglas County, Oregon.

ESTABLISHED

Var. 20½°E

Set 1½" x 36" galvanized iron pipe with 3" bronze cap marked "OREGON STATE BOARD OF FORESTRY NE 1/16 S2 1958 RS 359," 33 inches in ground, in mound of stone, and from which a:

14" Fir bears S29E 37.9 ft.; scribed NE 1/16 S2 BT.

14" Fir bears N52½W 21.6 ft.; scribed NE 1/16 S2 BT.

65" Fir bears N37½W 36.4 ft.; scribed RS 359.

Set 4 x 4 x 72" white painted Cedar post 1.0' NW of pipe.

Oregon State Board of Forestry metal location poster on 10" Fir N30½ W 6.3'.

Dated April 4, 1958.

Established by Elbert Driver under my direction.
Elbert Driver, Transitman

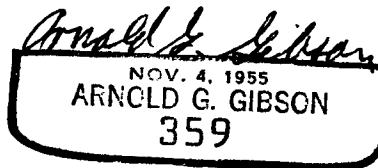
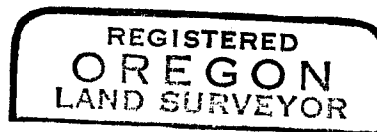

Present and witnessed by Ron Witham
Floyd Peachee

FILED
RECEIVED

APR 25 1958

COUNTY SURVEYOR
DOUGLAS COUNTY, ORE.

C. S. File No. 42/353 3

ESTABLISHED CORNER FOR OREGON STATE BOARD OF FORESTRY
(See official plat)

Center East 1/16 corner for Section 2, T. 23S, R. 10W,
W.M., Douglas County, Oregon.

ESTABLISHED

Var. $21\frac{1}{2}^{\circ}$ E

Set $1\frac{1}{2}''$ x $36''$ galvanized iron pipe with $3''$ bronze cap marked "OREGON STATE BOARD OF FORESTRY E 1/16 C—C S2 1958 Rs359," 33 inches in ground, in mound of stone, and from which a:

$54''$ Fir bears $N18\frac{1}{2}^{\circ}$ E 51.9 ft.; scribed CE 1/16 S2 BT RS359.

$42''$ Fir bears S22E 32.5 ft.; scribed CE 1/16 S2 BT.

Set $4 \times 4 \times 72''$ white painted Cedar post 1.0' NW of pipe.

Oregon State Board of Forestry metal location poster on $6''$ Fir $N63^{\circ}$ W 20.3'.

Also poster on $4 \times 4 \times 72''$ white painted Cedar post $N89^{\circ}$ 44° W 790.7' on East bank of county road.

Dated April 4, 1958.

Established by



Arnold G. Gibson

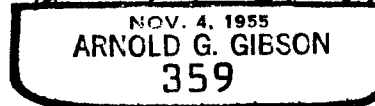

Present and witnessed by Elbert Driver
Derald Timmons
Ron Witham
Floyd Peachee

FILED
RECEIVED

APR 25 1958

COUNTY SURVEYOR
DOUGLAS COUNTY, ORE.
✓ C. S. File No. 42/353

ESTABLISHED CORNERS FOR OREGON STATE BOARD OF FORESTRY
(See official plat)
Center West 1/16 corner for Section 2, T. 23S, R. 10W,
W.M., Douglas County, Oregon.

ESTABLISHED

Var. 20½°E

Marked an X on a Rock bluff, and from which a:

20" Fir bears S9½E 61.8 ft.; scribed CW 1/16 S2 BT.

21" Fir bears N78W 23.1 ft.; scribed CW 1/16 S2 BT RS359.

Oregon State Board of Forestry metal location poster on 21" Fir BT.

Also poster on a 4 x 4 x 72" white painted Cedar post S89° 44'E 638.2' on East edge of road.

Edge of 100' high rock bluff bears N & E 15.0'.

✓ North 1/16 corner common to Sections 2 and 3, T. 23S,
R. 10W, W.M., Douglas County, Oregon.

ESTABLISHED

Var. 20½°E

Set 1½" x 36" galvanized iron pipe with 3" bronze cap marked "OREGON STATE BOARD OF FORESTRY N 1/16 S2 S3 1958 RS359," 33 inches in ground, in mound of stone, and from which a:

32" Fir bears N65E 42.0 ft.; scribed N 1/16 S2 BT.

26" Fir bears N41W 20.2 ft.; scribed N 1/16 S3 BT RS359.

75' high Rock bluff bears S67½W 40.5 ft.; scribed X B0.

Set 4 x 4 x 72" white painted Cedar post 2.0' SW of pipe.

Oregon State Board of Forestry metal location poster on 12" Maple S56W 31.7'.

Dated April 4, 1958.

Established by Elbert Driver under my direction.
Elbert Driver, Transitman

Present and witnessed by Derald Timmons
Ron Witham
Floyd Peachee

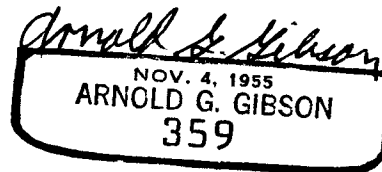

FILED
RECEIVED

APR 25 1958

COUNTY SURVEYOR
DOUGLAS COUNTY, ORE.

C. S. File No. 42/353-5

ESTABLISHED CORNERS FOR OREGON STATE BOARD OF FORESTRY

(See official plat)

Witness corner for center North 1/16 corner for Section 2 (18.6 ft. N89° 51'W from C N 1/16), T. 23S, R. 10W, W.M., Douglas County, Oregon.

ESTABLISHED

Var. 20½°E

Marked an X on Rock outcrop from which a:

- 20" Fir bears N40½W 25.5 ft.; scribed X BT RS359.
- 33' high x 60' dia. Rock bears S3W 18.2 ft.; scribed X B0.
- 7' x 10' x 6' high boulder bears SW 3.0 ft.

Oregon State Board of Forestry metal location poster on 6" Fir S88½E 12.6'.
 West edge Mill Creek bears East 40.0'.
 East edge Mill Creek bears East 110.0'.

✓ Northwest 1/16 corner for Section 2, T.23S, R. 10W, W.M., Douglas County, Oregon.

ESTABLISHED

Var. 20½°E

Set 1½" x 36" galvanized iron pipe with 3" bronze cap marked "OREGON STATE BOARD OF FORESTRY NW 1/16 S2 1958 RS359," 33 inches in ground, in mound of stone, and from which a:

- 19" Fir bears N84E 16.0 ft.; scribed NW 1/16 S2 BT.
- 28" Fir bears S37W 24.6 ft.; scribed NW 1/16 S2 BT RS359.
- 26' x 38' x 26' high Rock bears S4½E 107.3 ft.; scribed X B0.

Set 4 x 4 x 72" white painted Cedar post 1.5 ft. SE of pipe.

Oregon State Board of Forestry metal location poster on 30" Fir N43W 12.1'.

Dated April 4, 1958.

Established by

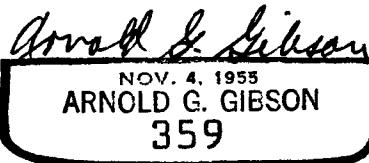

Present and witnessed by Elbert Driver
 Derald Timmons
 Ron Witham

FILED
 RECEIVED

APR 25 1958

COUNTY SURVEYOR
 DOUGLAS COUNTY, ORE.