

COUNTY SURVEYORS FILE
DO NOT REMOVE FROM FILE

JESSE BAILEY

OAKLAND

SECTION 4, T.25 S.R.5W.

MARCH 1954 SCALE 1" = 40'



PARK

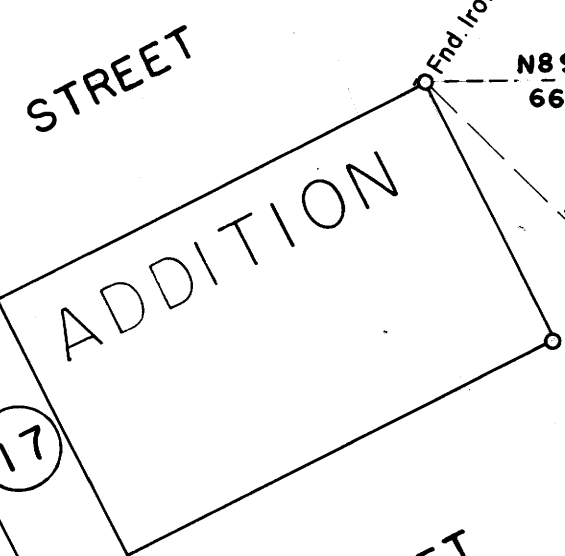
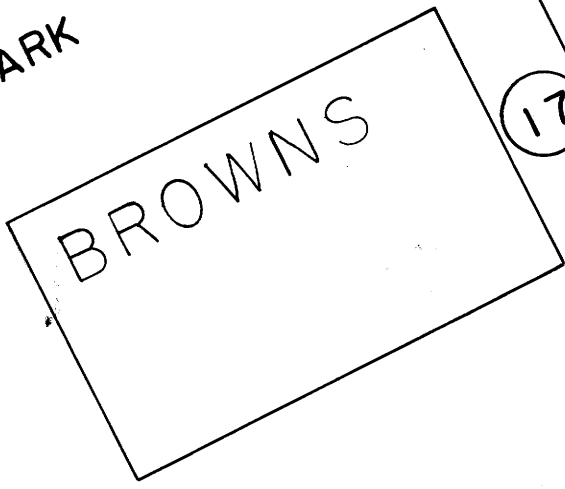

STREET

MAPLE

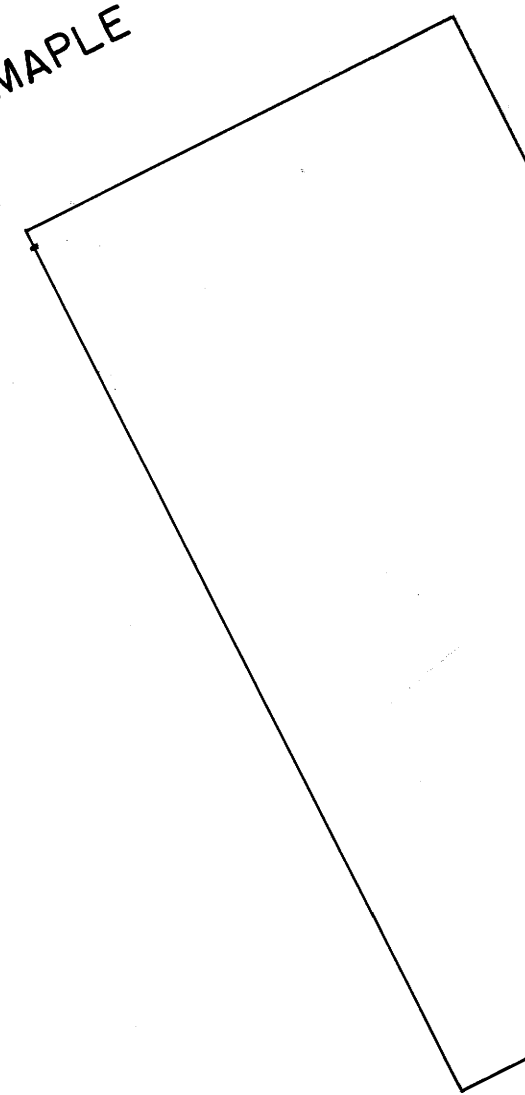

TO

OAKLAND

(16)

THIRD

IRON PIPE COUNTY

JESSE BAILEY
0.83 AC.

COMMUNITY PRESBYTERIAN CHURCH
VOL. 133, PAGE 614

MILDRED KANIPE
VOL. 102, PAGE 529

ROAD

End Iron Pipe

N 89° 35' E
66.80

SET IRON PIPE

0'11" MO. 30' 141.0

S 45° 15' E 179.56

Enc. Post

SET IRON PIPE

S 75° 23' W 233.34

DEED BEARING & DISTANCE N 76° 25' E 232.5
BY RESURVEY 235.2

DEED N 24° 41' W 224.05

136.67
NO DEED BEARING SHOWN

S 0° 51' E 141.7

DEED S 0° 28' E 231.0

FILED
RECEIVED

MAR 23 1958

COUNTY SURVEYOR
DOUGLAS COUNTY, ORE.

MAP FILE M. 9. - 69

M 9-6 W