M 9-63

COUNTY SURVEYORS FILE
DO NOT REMOVE FROM OFFICE

CARRIE L. HOWELL

NOVEMBER 1952 FRED L. DOW

SCALE 1"=100' REG. ENG.

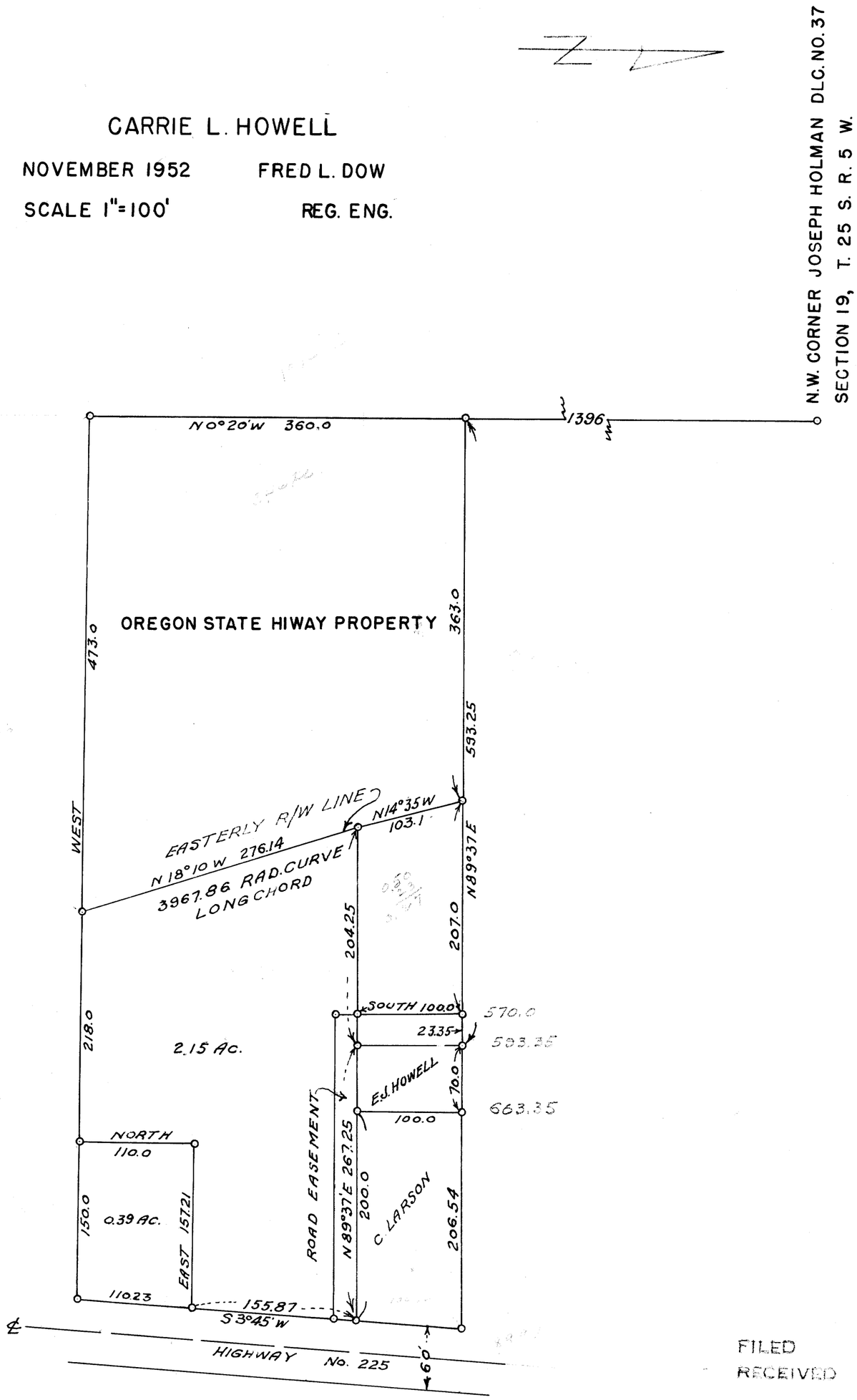

FILED
RECEIVED
MAR 2 3 1958
COUNTY SURVEYOR
DOUGLAS COUNTY, ORE.

C.S. 50/77

MAP FILE M9-63