

Leila Smith Weber

COUNTY SURVEYORS FILE
DO NOT REMOVE FROM OFFICE

T28-5

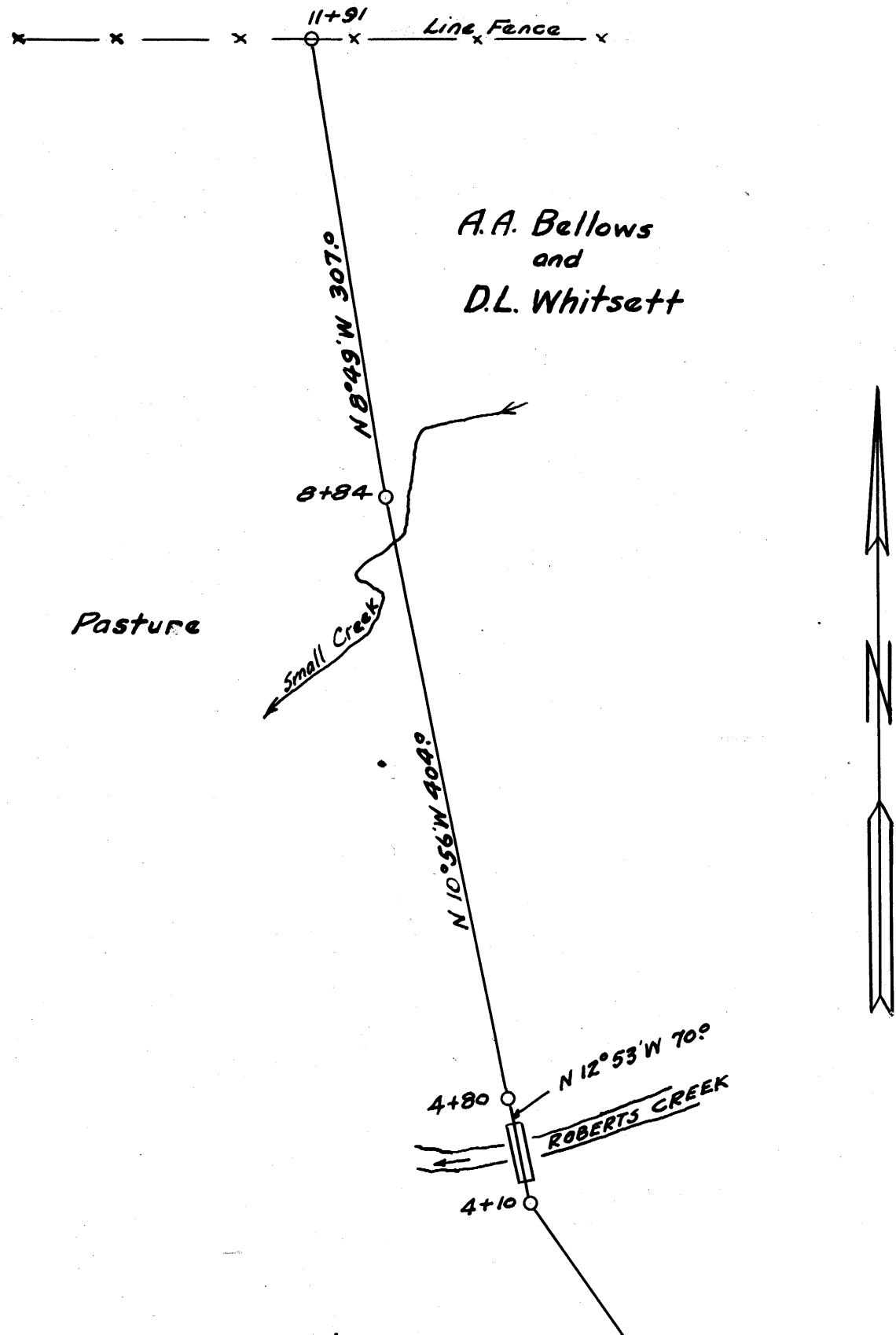

MAP AND PROFILE
DOUGLAS COUNTY
GATEWAY ROAD
PETITIONED FOR BY
LEILA WEBER
LOCATED IN SECTION 17
T28S R5W WM.

SURVEYOR C.W. SPRINGER
CHAINMAN H.E. BERGH
N.E. RICHARDSON
VIEWERS A.R. MARSH
AL. AIKENS

SCALE - HORT = 1" = 100 FT.
VERT = 1" = 10 FT.
DATE - MAR. 23, 1923

Jesse W. Cole
COUNTY SURVEYOR

Beginning of Survey
0+00 is N 1475.4 ft.
and E 2667 ft. from
Sec. Cor. Common to
Sec's 17-18-19-20
T28S R5W WM

