

Rock 7/4 Cor. S. Side Sec. 6 Set by B.B. Irving D.C. Surv. 1928

1/4 Cor. N. Side Sec. 7

N.E. Cor. Lot 2

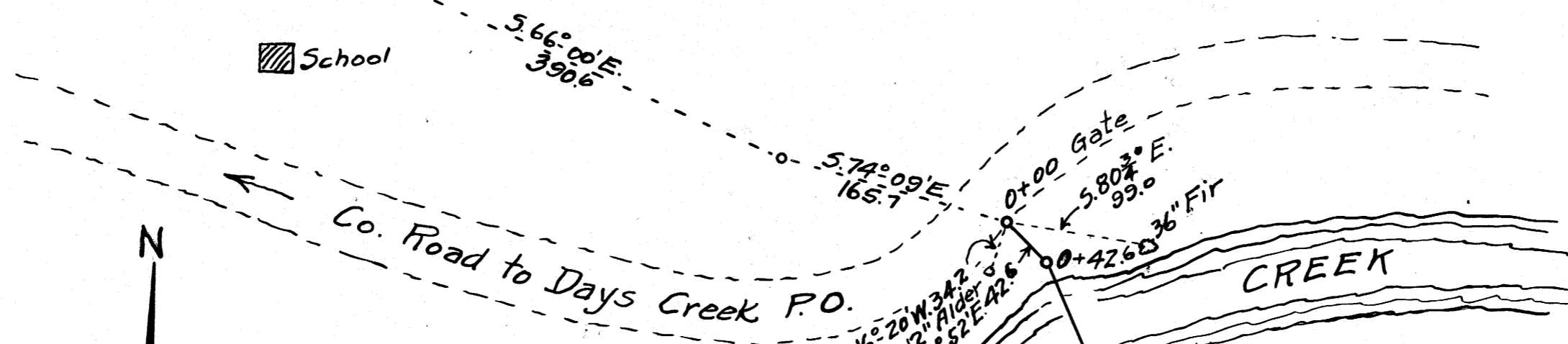

Scale 1"=100'

LOT 2 - SEC. 7  
Lowe & Dollie D. Gilbeaugh

Gilbeaugh House

Lot 1 SEC. 7

MAP OF  
 GATEWAY ROAD - 16½ ft. WIDE  
 OF JAMES NEWELL PERDUE  
 Across the Land of Lowe Gilbeaugh  
 LOT 2 - SEC. 7 - T.30S.-R.3W.-W.M.  
 DOUGLAS Co. - ORE.  
 F.C. Frear - Surveyor  
 John F. Van Allen Viewer  
 W.H. Raymond Viewer  
 P.D. Wolford Chainman  
 July 2nd. 1932

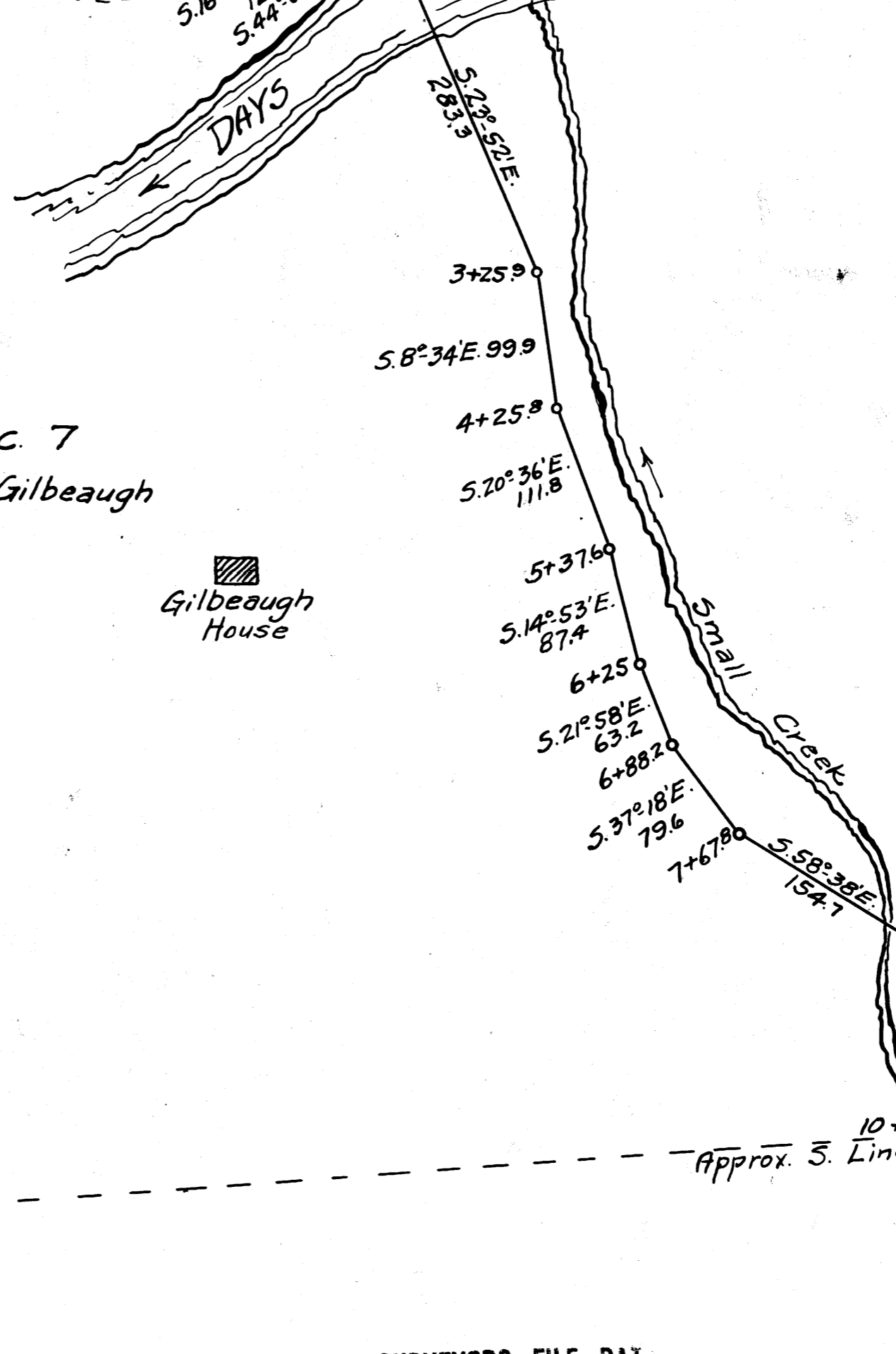

Approx. S.W. Cor. Lot 2

Approx. S. Line L. 2

Approx. S.E. Cor. Lot 2

Residence of James Newell Perdue

COUNTY SURVEYORS FILE DATA  
DO NOT REMOVE FROM OFFICE

T30-3