

E. MALONEY
DLC No 43

HENRY ADAMS DLC No 42

Fd. Rock with
chiselled "CL 42"

C. V. WEAVER
VOL. 149, PAGE 235
DEED RECORDS

SEC. 33, T 29 S, R 5 W

1/4 COR. - SEC. 31
1/2" I.P. AT FENCE
COR.

N 89° 42' 30" W

EAST
(BASE BEARING)

SET 1 1/4" I. BAR AT
FENCE COR. AS AGREE-
MENT COR. OF PROPERTY

SEC. 4, T 30 S, R 5 W

N 54° 01' W 1267.1

TED & MARY ETHEL LEWANDOWSKI
VOL. 167, PAGES 144-146
DEED RECORDS

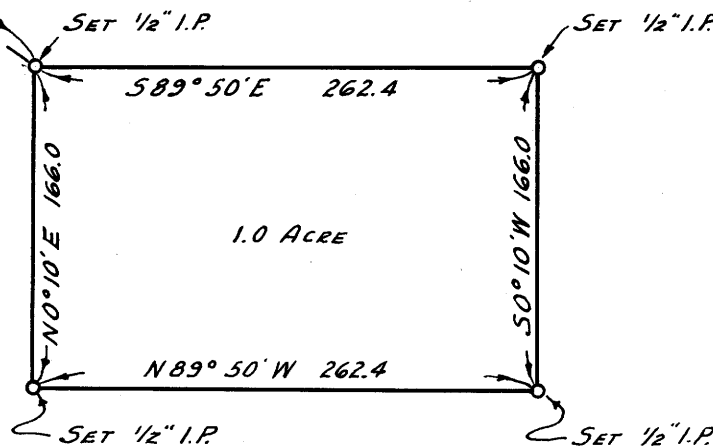

COUNTY SURVEYORS FILE DATA
DO NOT REMOVE FROM OFFICE

JAMES WEAVER
DLC No 37

50° 20' W

COUNTY SURVEYOR'S OFFICE
DOUGLAS COUNTY, OREGON

SURVEY FOR DEED DESCRIPTION,
AND AGREEMENT CORNER.

BEN B. IRVING
SURVEYED DEC. 28, 1953

COUNTY SURVEYOR
SCALE 1" = 100'

FOR TED LEWANDOWSKI

