MAP FILE M9-15

COUNTY SURVEYORS FILE DATA
DO NOT REMOVE FROM OFFICE

COUNTY SURVEYOR'S OFFICE
DOUGLAS COUNTY, OREGON.

Survey for
Fred W. Daugherty
Section 18 T. 32 S., R. 4 W. W. M.
Geo. J. Wenderoth, deputy.
Mar. 1953 Oct. 1953 Scale 1" = 200 ft.

REGISTERED
OREGON
LAND SURVEYOR
Geo. J. Wenderoth
MARCH 10, 1944
George J. Wenderoth
5

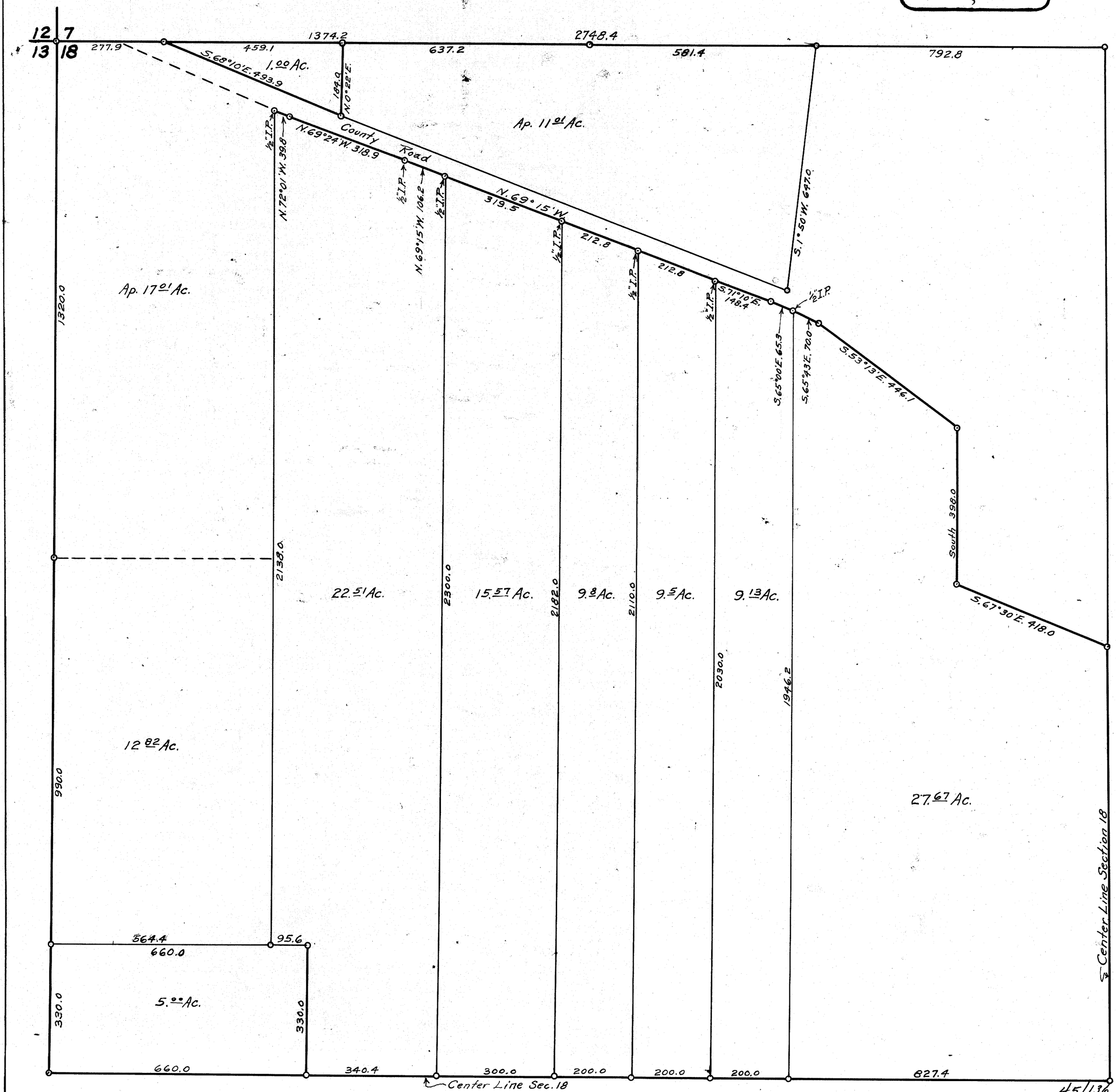

C. S. File No. 45/136 ~~45/246~~

MAP FILE M9-15

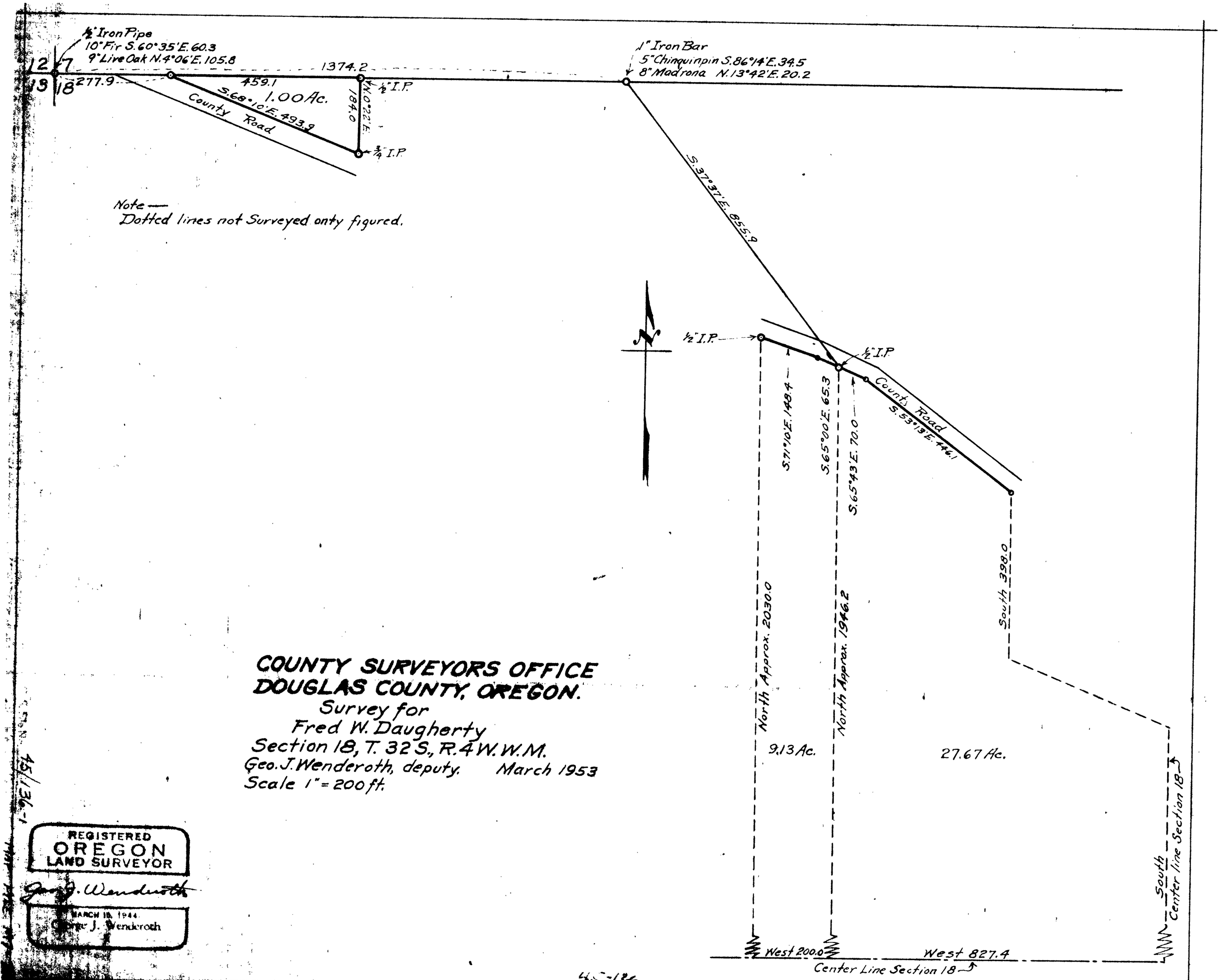

COUNTY SURVEYORS OFFICE
DOUGLAS COUNTY, OREGON.

Survey for
Fred W. Daugherty
Section 18, T. 32 S., R. 4 W. W.M.
Geo. J. Wenderoth, deputy. March 1953
Scale 1" = 200 ft.

REGISTERED
OREGON
LAND SURVEYOR
Geo. J. Wenderoth
MARCH 18, 1944
George J. Wenderoth

45/136-1

45-186