

PLAT OF PART OF
RUTH THOMPSON Property
IN HENRY JONES D.L.C. 48 - T29S - R5W W.M. Douglas Co., Ore.
March 1954 Scale 1" = 100'

FILED
RECEIVED
MAR 18 1954
COUNTY SURVEYOR
DOUGLAS COUNTY, ORE.

Henry D. Thompson

KISSLER TRACTS

County Road

FOWLER

JACKSON

IRON ROD FD

PRIVATE BRIDGE

THOMPSON

KEMMER

N 38°04' W 43.90'
N 11°33' W 93.40'
S 11°33' E 8.14'
S 8°32' E 56.84'

Fence line assumed to be property line by owners

Property line as shown by Deed

NORTH 473.58'

N 79°56' E 42.65'

CORNER POST

31.54 Acres

MYRTLE

N 49°56' E 55.42'

109.47'

140.87'

N 84°15' E

N 80°41' E

S 25°22' E 49.00'

N 82°35' E 311.77'

STAKE FOUND

N 37°53' E 70.46'

N 26°53' E

N 0°45' W 98.11'

N 48°04' E 101.65'

N 77°59' E 104.56'

S 89°29' W 2350.92'

S 0°45' W 919.43'

S. E. CORNER
HENRY JONES D.L.C. 48

THIS COPY MADE FROM
A XEROX 2510
DATE 3-3-89



○ = 5/8" x 30" RODS SET

Lucy C. Armstrong

PLAT OF PART OF
RUTH THOMPSON Property

IN HENRY JONES D.L.C 48 - T29S - R5W W.M. Douglas Co., Ore.

February 1954

Scale 1" = 50'

FILED
 RECEIVED

MAR 18 1954

COUNTY SURVEYOR
 DOUGLAS COUNTY, ORE.

COUNTY SURVEYORS FILE DATA
 DO NOT REMOVE FROM OFFICE

C.S. No. 41/266 A
 41/266 - 4

DESCRIPTION OF SURVEY

Tract "A"

Beginning at a 5/8" x 30" iron rod on the Southerly boundary of County Road No. 15, from which the Southeast Corner of the Henry Jones D.L.C. No. 48 in T 29 S, R 5 W, W.M., Douglas County, Oregon, bears East 478.12 ft. and South 1267.93 ft., thence S 73°28' W 137.0 ft. along said County Road No. 15, thence leaving said road boundary S 25°22' E 363.50 ft. to the center of North Myrtle Creek, thence following said creek center line N 80°41' E 140.87 ft., thence N 25°22' W 381.4 ft. along the westerly boundary of the A. K. Pawler property to the place of beginning, containing 1.16 acres more or less.

Mrs. R. Thompson Survey
February, 1954



DESCRIPTION OF SURVEY

Tract "B"

Beginning at a 5/8" x 30" iron rod on the Southerly boundary of County Road No. 15, from which the Southeast Corner of the Henry Jones D.L.C. No. 48 in T 29 S, R 5 W, W.M. in Douglas County, Oregon, bears N 73°28' E 137.0 ft., East 478.12 ft., and South 1267.93 ft., thence S 73°28' W 104.5 ft. along said County Road No. 15, thence leaving said road boundary S 25°22' E 343.10 ft. to the center of North Myrtle Creek, thence following said creek center line N 84°15' E 109.47 ft., thence N 25°22' W 363.50 ft. to the place of beginning, containing 0.84 acre, more or less.

Mrs. R. Thompson Survey
February, 1954

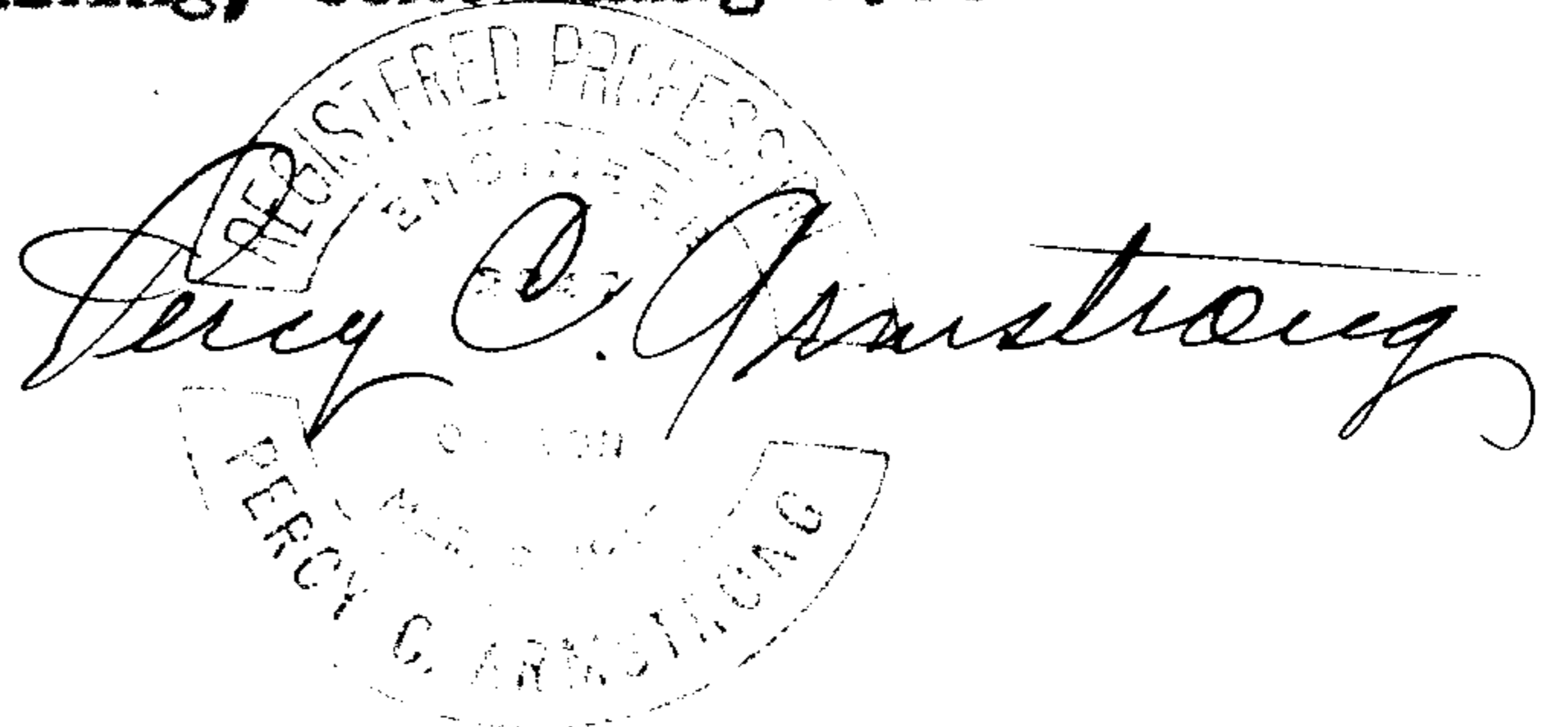

FILED
RECEIVED

MAR 18 1954

COUNTY SURVEYOR
DOUGLAS COUNTY, ORE.

C. S. File No. 41/266b

DESCRIPTION OF SURVEY

Beginning at the Southeast Corner of the Henry Jones D.L.C. 48, T 29 S, R 5 W, W.M. in Douglas County, Oregon, thence S 89°29' W 2350.92 ft. along the southerly boundary of aforesaid D.L.C. 48, thence North 473.68 ft. to the center line of North Myrtle Creek, thence following the center line of said Creek S 11°33' E 8.14 ft., S 8°32' E 56.84 ft., N 89°35' E 375.98 ft., N 75°10' E 185.17 ft., N 87°38' E 165.00 ft., S 83°21' E 225.98 ft., N 82°34' E 461.15 ft., N 77°59' E 154.56 ft., N 48°04' E 101.65 ft., N 0°45' W 98.11 ft., N 26°53' E 136.31 ft., N 37°55' E 70.46 ft., N 49°56' E 55.42 ft., N 84°15' E 109.47 ft., and N 80°41' E 140.87 ft., thence leaving said Creek S 25°22' E 49.00 ft. to the southwest corner of the A. Fowler property, thence N 82°35' E 311.77 ft. along the southerly boundary of said Fowler property to the Easterly boundary of the Henry Jones D.L.C. 48, thence S 0°45' W 919.43 ft. along said D.L.C. boundary to the place of beginning, containing 31.54 acres more or less.

Mrs. Ruth Thompson survey
March, 1954

FILED
RECEIVED

MAR 18 1954

COUNTY SURVEYOR
DOUGLAS COUNTY, ORE.



Percy O. Armstrong