

Survey of Block Two and S.E. Lot of Block Three

RANDALL'S ADDITION TO EAST DRAIN

Part of Sections 8 & 17, T22S., R5W., W.M.
Wilford N. Haines Lic. Surveyor No. 239
Drain, Oregon

SCALE: 1"=25'

Survey Made to Subdivide Block Two and
Establish the S.E. Lot of Block Three

Lot markers set are 1"x36" iron rods
with brass caps inscribed, "Wilford
N. Haines, No. 239, Survey Pt., Drain, Ore."
All pipes indicated were found in place.
All bearings established from survey
made in 1949 by Cty. Surveyor Ben B.
Irving.

Surveyed for R.F. Randall, April 25, 1958

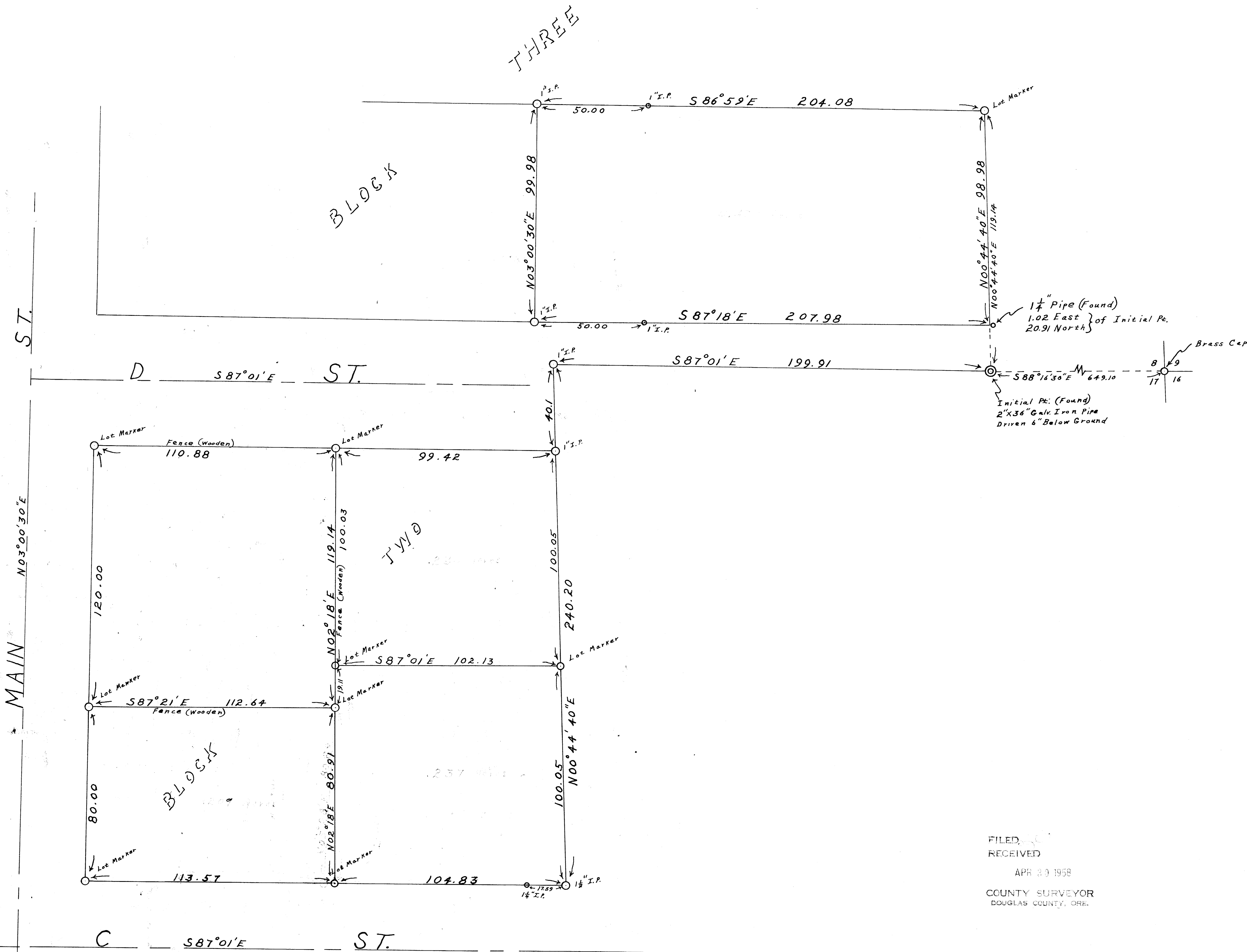
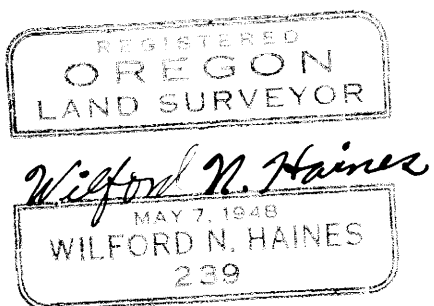

FILED
RECEIVED
APR 30 1958
COUNTY SURVEYOR
DOUGLAS COUNTY, ORE.