

IRA PIERCE GATEWAY ROAD

Sec. 23-24 T26S R7W W.M.

DOULAS COUNTY OREGON

Office of H. L. Eppstein Co. Surveyor

Jan 22-1925

Scale 1"=200'

County Road

County Road See Road Record Vol 4 Page 432

MARY M. HAYDEN

JANE LUTMAN

JANE LUTMAN

ELVIN R. LUTMAN

CHASE B. & ROSINA B. PATRICK

JOHN H. KROHN

JOHN H. KROHN

UNDER CONTRACT TO PAUL TROZELLE

ERIC G. & ANNA K. TROZELLE

JOHN BECKER ESTATE

IRA PIERCE

F. M. GOOD

County Road 0 75431 F.M. of Survey

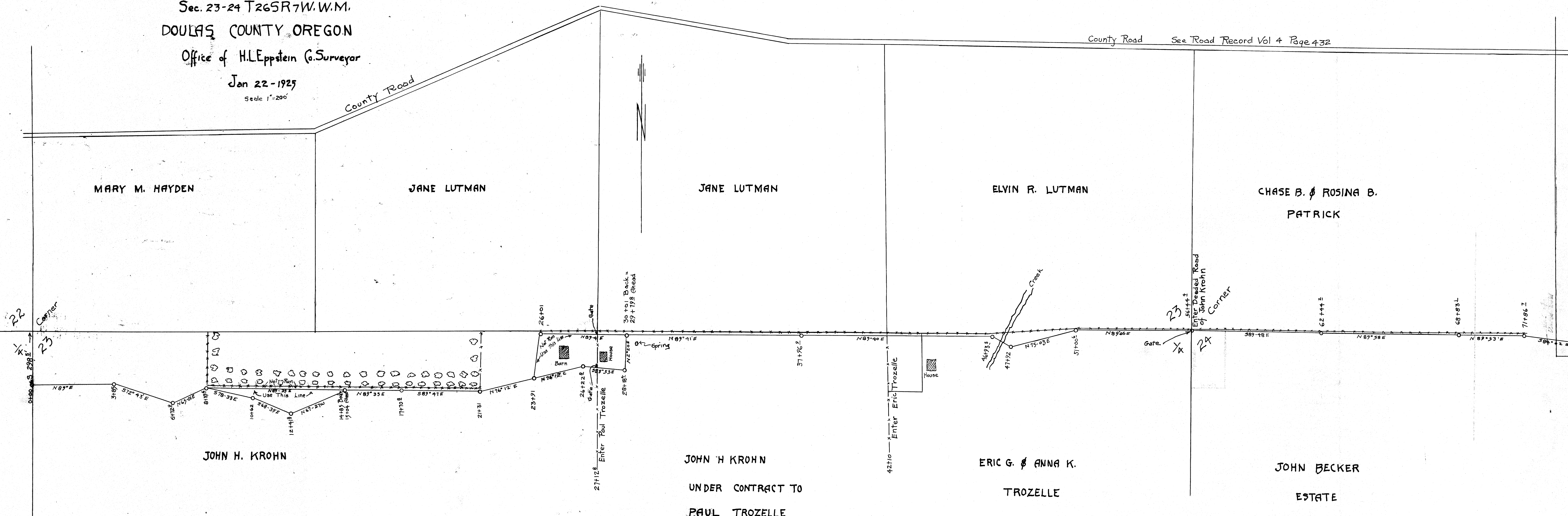

COUNTY SURVEYORS FILE DO NOT REMOVE FROM

T.26-7