

T 21S R 7W, W.M. Section 4

Survey Made For Harold Woolley in

by Wilford N. Haines # 239 and Leo J. Martin # 363

Note:

All bearings based on magnetic
needle observation made near
S.E. cor. (Var. 21°30'E).
Lot Markers are 1"x1"x36"
iron L rods with brass cap
attached.
Caps are inscribed;
"Wilford N. Haines 239
Survey Point Drain, Ore."

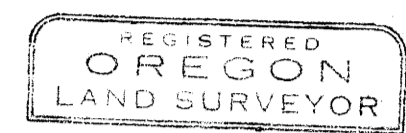

Wilford N. Haines
MAY 7, 1948
WILFORD N. HAINES
239

Scale: 1" = 500'

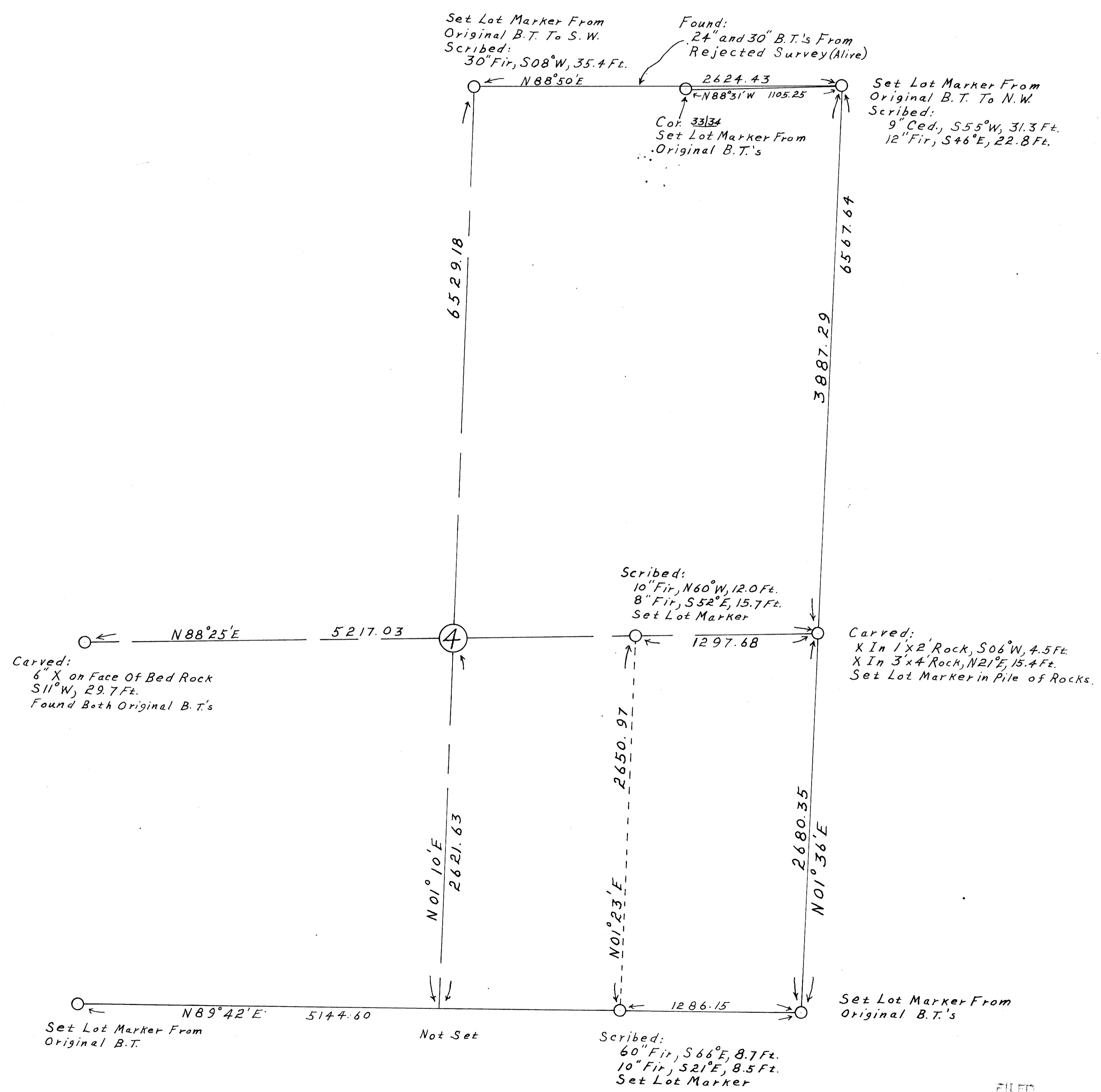

FILED
RECEIVED
JAN 21 1958
COUNTY SURVEYOR
DOUGLAS COUNTY, ORE.