MAP FILE M 8-25

COUNTY SURVEYORS FILE DATA
DO NOT REMOVE FROM OFFICE

COUNTY SURVEYOR'S OFFICE
DOUGLAS COUNTY, OREGON

Survey for
J. R. Anderson
Section 20, T. 32 S., R. 5 W., W.M.
Geo. J. Wenderoth, Deputy Surveyor
June 1952 Scale 1" = 400 ft.

REGISTERED
OREGON
LAND SURVEYOR
Geo. J. Wenderoth
MARCH 10, 1944
George J. Wenderoth
5

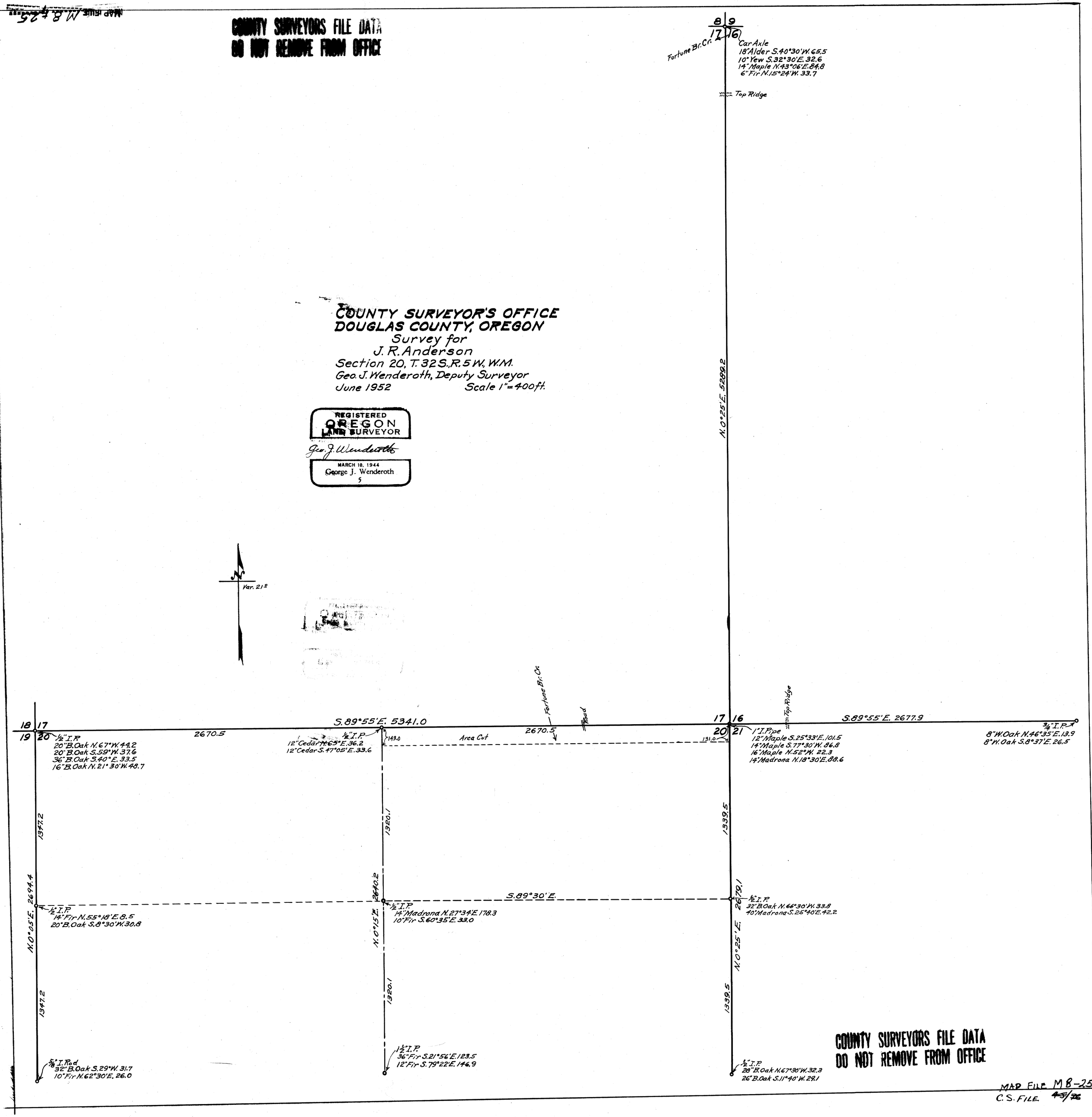

COUNTY SURVEYORS FILE DATA
DO NOT REMOVE FROM OFFICE

MAP FILE M8-25
C.S. FILE 45/76