

COUNTY SURVEYOR'S OFFICE DOUGLAS COUNTY, OREGON

SURVEY TO ESTABLISH PROPERTY LINES
IN SECTION 2, T. 27 S., R. 3 W. W. M.

BEN B. IRVING COUNTY SURVEYOR
SURVEYED APRIL 16, 1954

FOR ERNEST F. ROGLITZ



NOTE - BEARIN CHANGED
TO N 89° 05' E APR. 18, 1969
BY W. B.

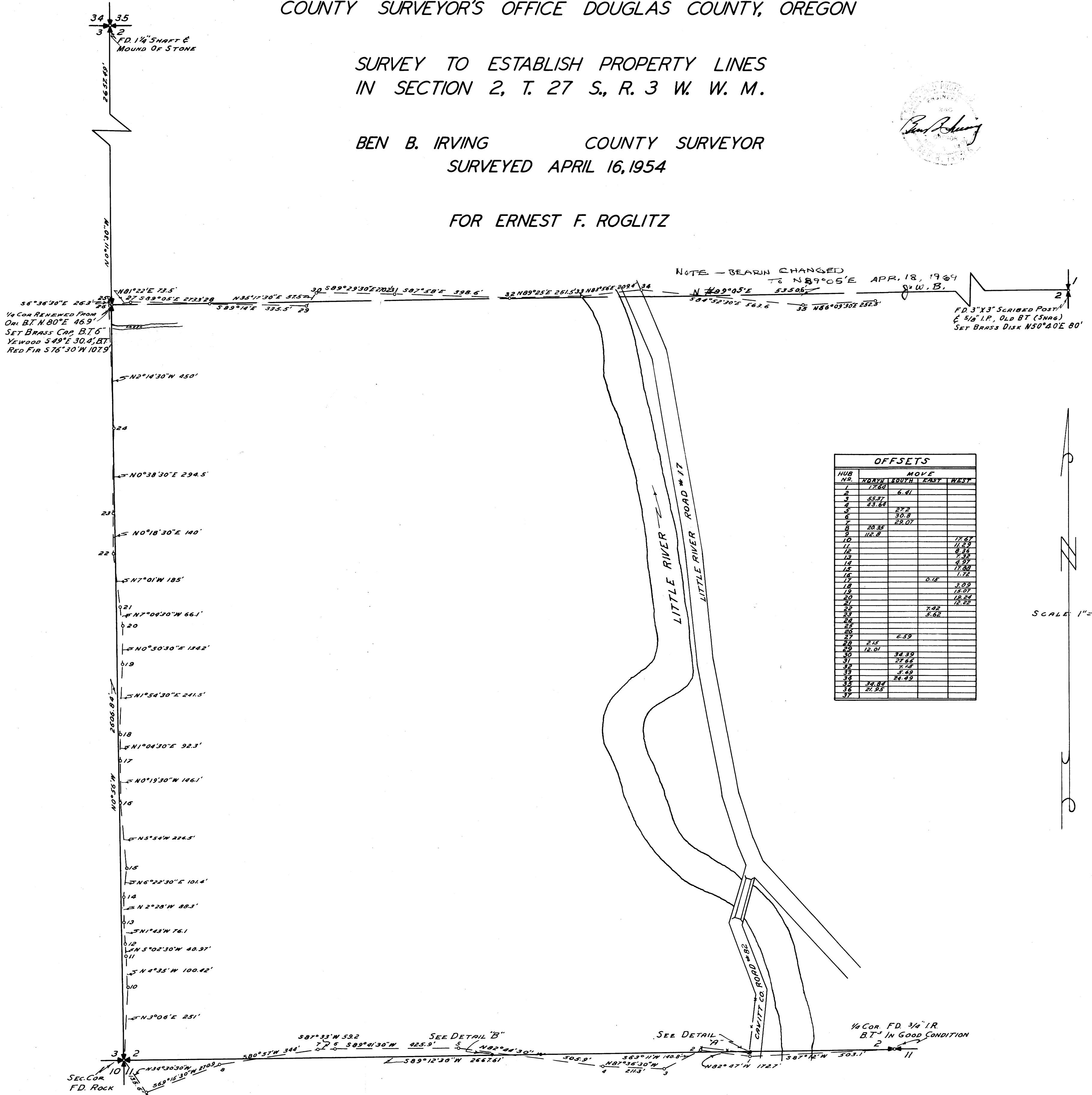

HUB NO.	OFFSETS			
	NORTH	SOUTH	EAST	WEST
1	17.50			
2		6.61		
3	22.97			
4	23.84			
5		27.7		
6		30.8		
7		22.02		
8	20.35			
9	116.8			
10				12.87
11				11.29
12				6.34
13				2.37
14				4.97
15				12.80
16				1.72
17		0.18		
18			3.09	
19			15.07	
20			12.24	
21			12.22	
22		2.42		
23		8.52		
24				
25				
26		6.39		
27				
28	2.14			
29	12.01			
30		34.39		
31		27.65		
32		2.75		
33		5.99		
34		26.72		
35	24.87			
36	21.25			

SCALE 1" = 200'

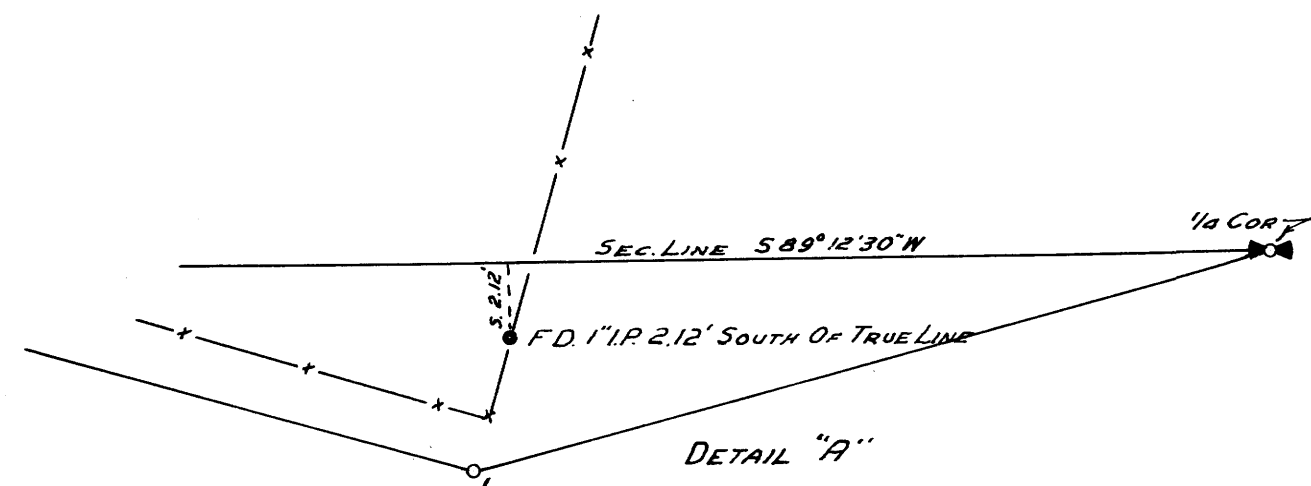
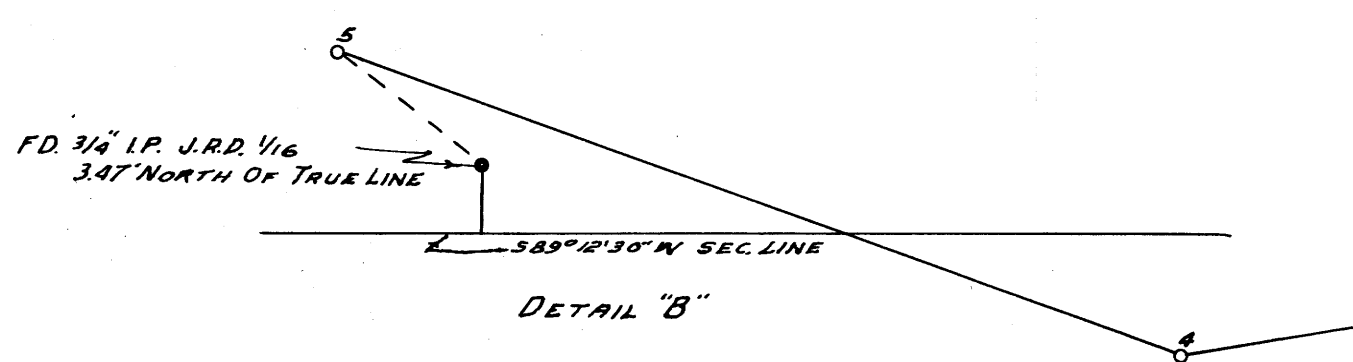

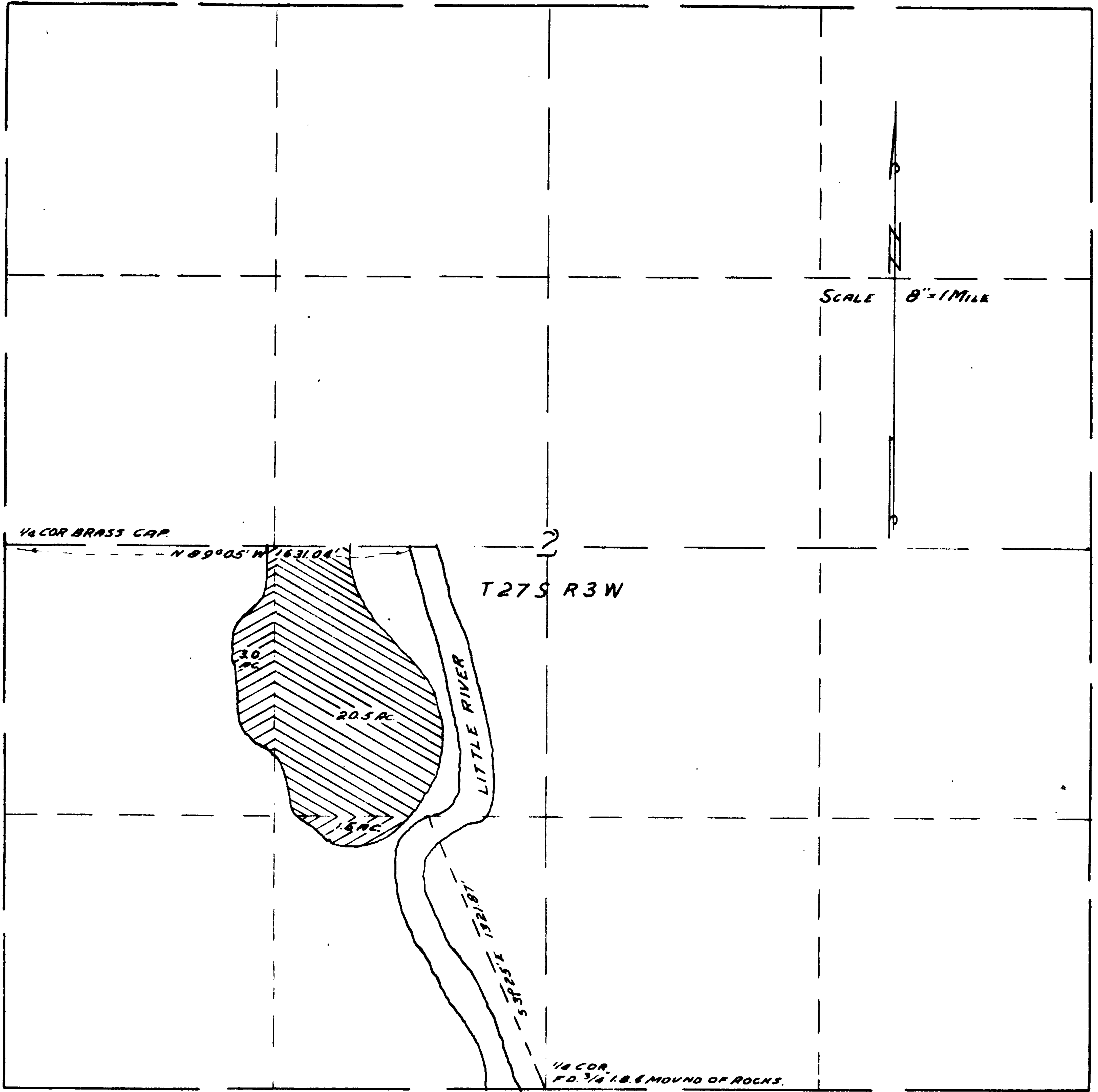

NOTE: THIS MAP COMPILED FROM SURVEY AND AERIAL PHOTOGRAPHS.

IRRIGATION
 WATER RIGHT
 FOR
 E. F. ROGLITZ
 SECTION 2, T. 27 S., R. 3 W., W. M.
 OFFICE OF
 BEN B. IRVING
 COUNTY SURVEYOR, DOUGLAS COUNTY
 ROSEBURG, OREGON

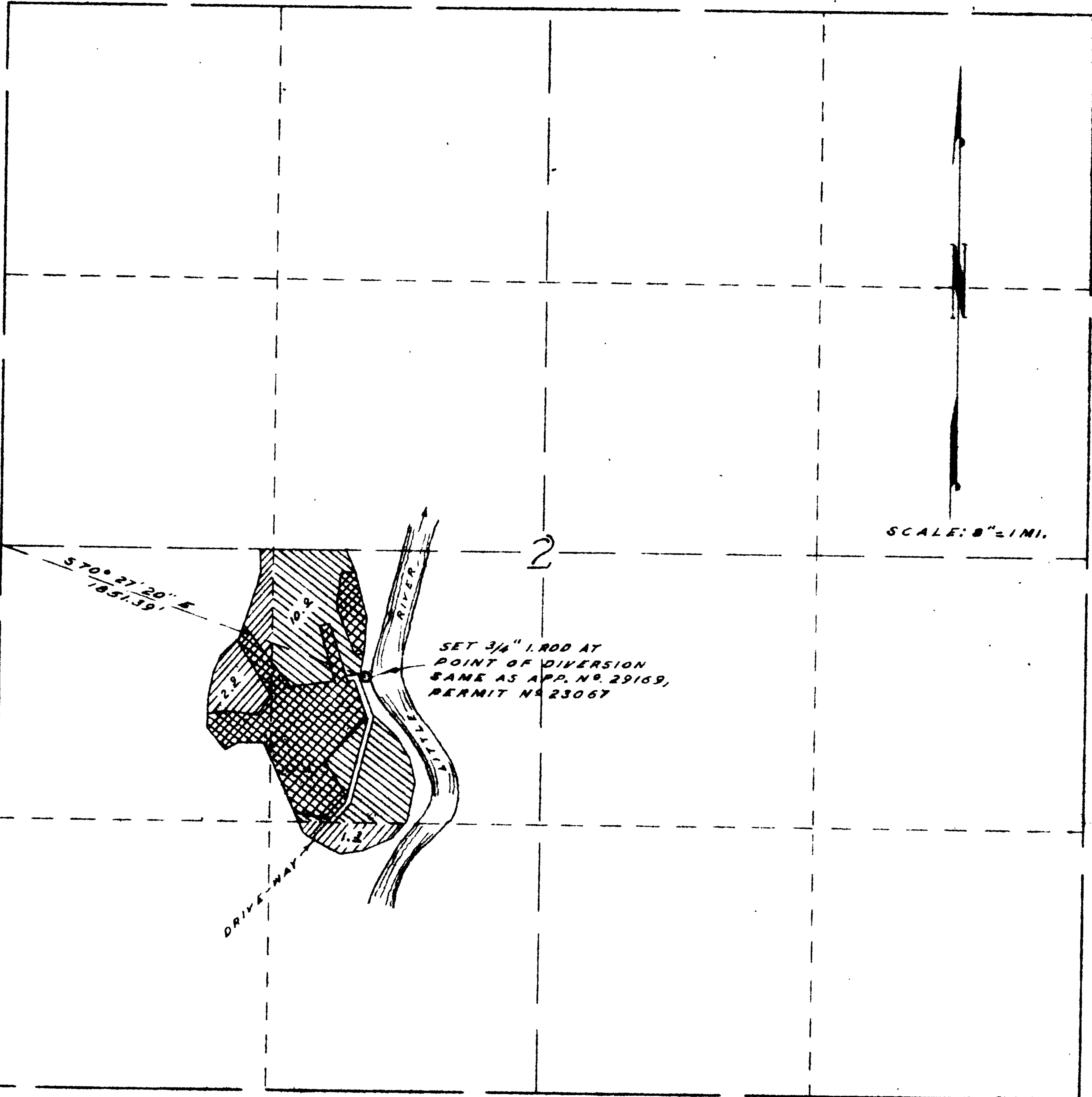

SCALE: 8" = 1 MI.

SUPPLEMENTAL
 WATER RIGHT
 FOR
 E. F. ROGLITZ
 SECTION 2, T. 27 S., R. 3 W., W. M.
 OFFICE OF
 FRED M. DARBY
 COUNTY SURVEYOR, DOUGLAS COUNTY
 ROSEBURG, OREGON

RECEIVED
 JAN - 8 1962
 STATE ENGINEER
 SALEM, OREGON

C. S. File No. 46/20-2