

COUNTY SURVEYORS FILE DATA
DO NOT REMOVE FROM OFFICE

D.L.C. No. 46

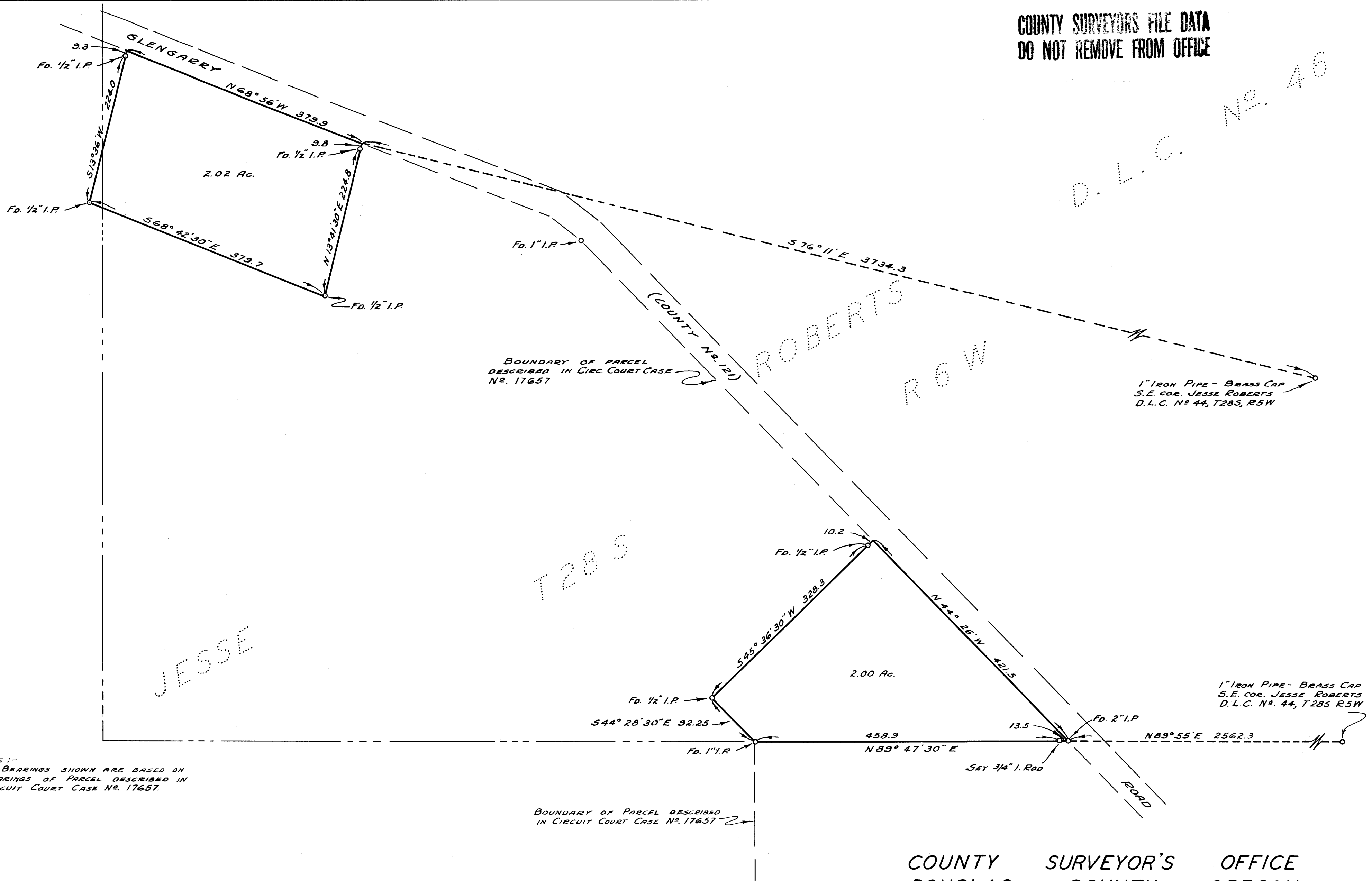

NOTE:-
BEARINGS SHOWN ARE BASED ON
BEARINGS OF PARCEL DESCRIBED IN
CIRCUIT COURT CASE No. 17657.

BOUNDARY OF PARCEL DESCRIBED
IN CIRCUIT COURT CASE No. 17657

COUNTY SURVEYORS FILE DATA
DO NOT REMOVE FROM OFFICE

REGISTERED
OREGON
LAND SURVEYOR
Fred M. Dandy
MAY 7, 1954
FRED M. DANDY
320

REGISTERED
OREGON
LAND SURVEYOR
NOV. 6, 1953
JAMES W. BYRON
303

COUNTY SURVEYOR'S OFFICE
DOUGLAS COUNTY, OREGON

SURVEY FOR DEED DESCRIPTION,
ROBERTS D.L.C. 46, T28S, R6W, W. M.

BEN B. IRVING COUNTY SURVEYOR
SURVEYED AUG. 1, 1955 BY
JAMES W. BYRON-DEPUTY SCALE 1"=100'
SURVEYED FOR ORLEY R. THOMPSON