

NOTE: This map is a composite of surveys of record of properties along the east side of Chadwick St. Roseburg, Oregon. No survey of the TRUED APARTMENT Property is of record, but lies between surveyed properties. Part of the iron pipes, indicated "fd" were found in place. They were in the correct location though there is no record as to how or when set.

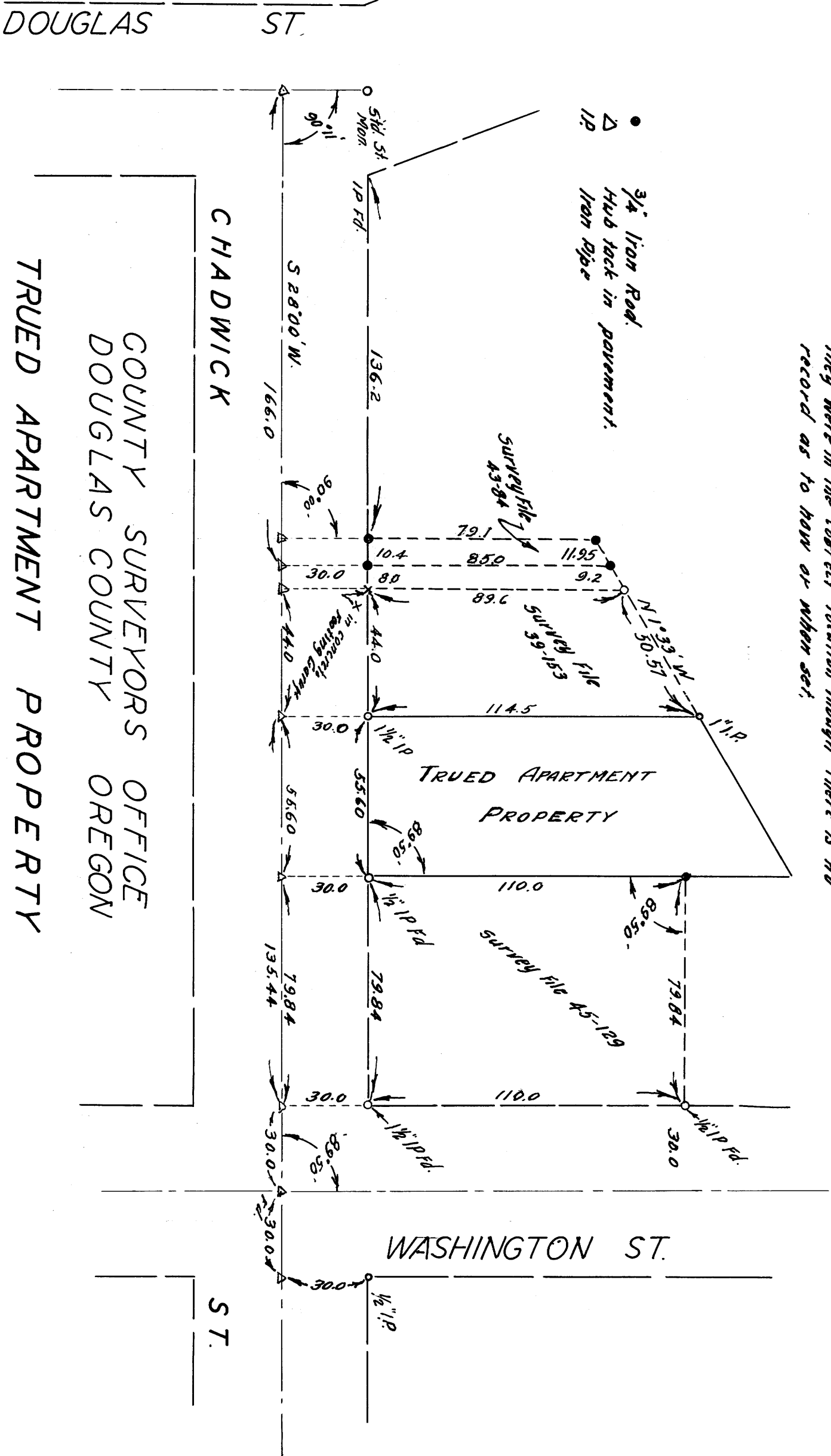

TRUED APARTMENT PROPERTY  
ROSEBURG OREGON

BEN. B. IRVING COUNTY SURVEYOR  
APRIL 18 1953

SCALE 1" = 40'

COUNTY SURVEYORS OFFICE  
DOUGLAS COUNTY OREGON