

FLOYD S. & ADA PEARL HAAS
VOLUME 149 PAGE 752
DEED RECORDS

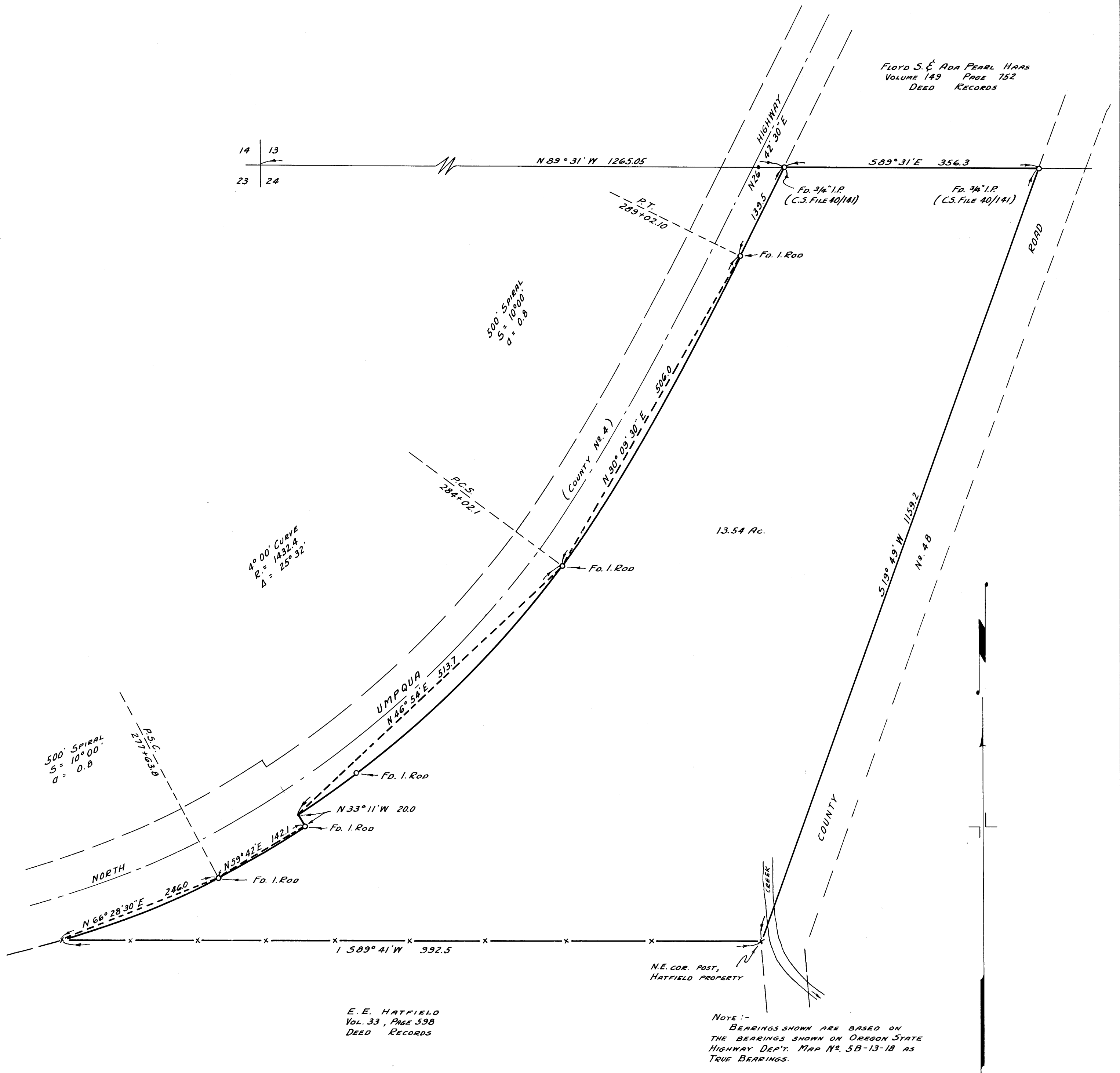

E. E. HATFIELD
Vol. 33, Page 598
DEED RECORDS

NOTE:-
BEARINGS SHOWN ARE BASED ON
THE BEARINGS SHOWN ON OREGON STATE
HIGHWAY DEPT. MAP NO. 5B-13-18 AS
TRUE BEARINGS.

COUNTY SURVEYOR'S OFFICE
DOUGLAS COUNTY, OREGON

SURVEY FOR DEED DESCRIPTION
IN SECTION 24, T27S, R5W.

Ben B. Irving

BEN B. IRVING COUNTY SURVEYOR
SURVEYED JAN. 7, 1953 SCALE 1" = 100'
SURVEYED FOR LESTER BELL.

DEED RECORDS FILE
ON 1ST FLOOR 3RD FLOOR