

Bearings on this survey are based on a deed discription recorded in Vol. 186 page 227 Douglas county Deed records

Lot Markers set on this survey are 36" x 1" T.I. with BRASS caps inscribed - Survey point Wilford N. HAINES # 239.

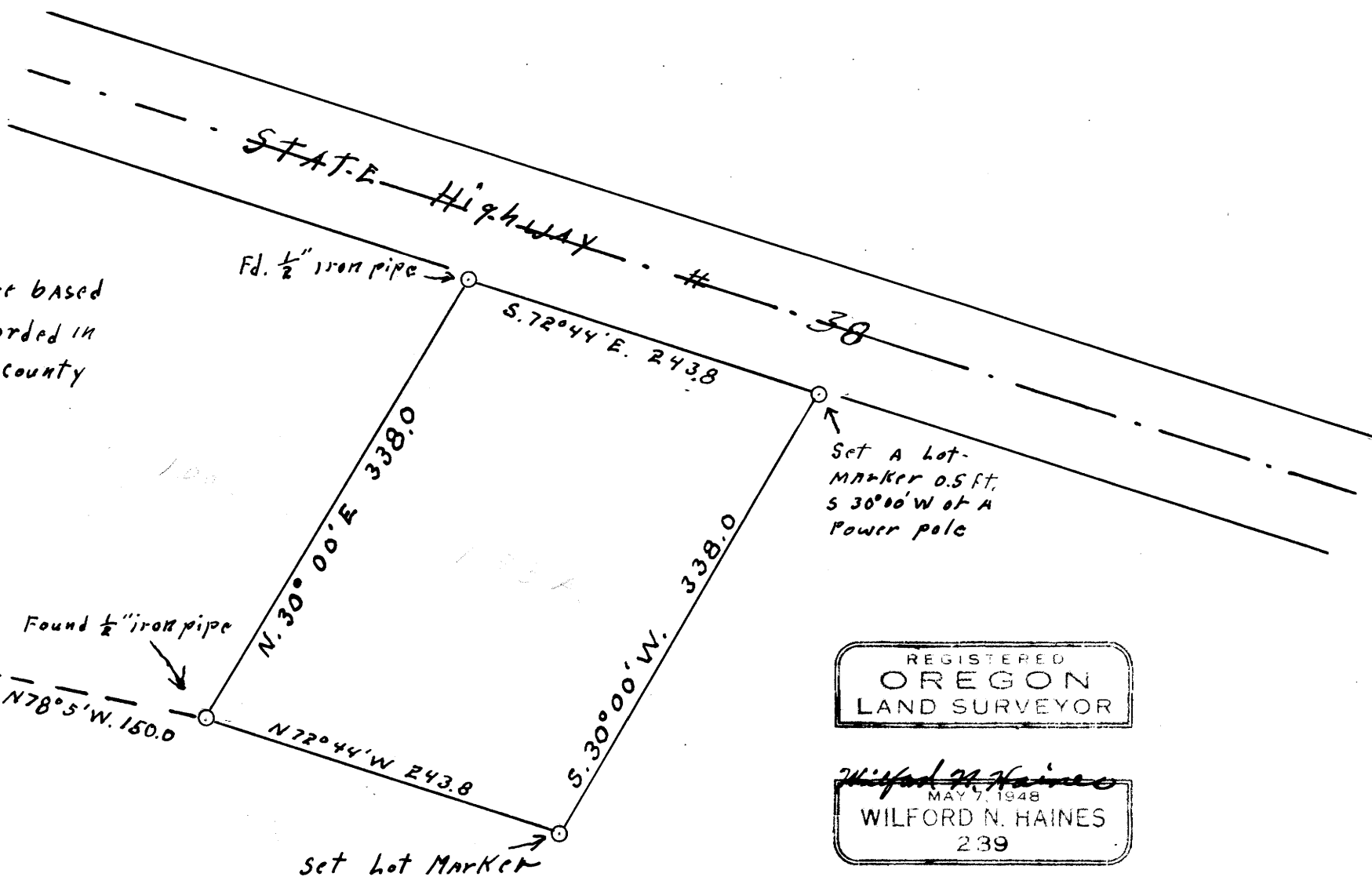

REGISTERED  
OREGON  
LAND SURVEYOR

*Wilford N. Haines*  
MAY 7, 1948  
WILFORD N. HAINES  
239

Survey for Deed Discription  
T. 22S. R. 6W. D. L. C. # 37 (Joseph Daisley  
for  
William M. Bragg

Sept. 23, 1957

scale 1" = 100'

SW. Cor. D. L. C. # 37

COUNTY SUPERVISORS FILE  
DO NOT REMOVE FROM

FILED  
RECEIVED

JAN 21 1958

COUNTY SURVEYOR  
DOUGLAS COUNTY, ORE.