

STATE

HIGHWAY

225

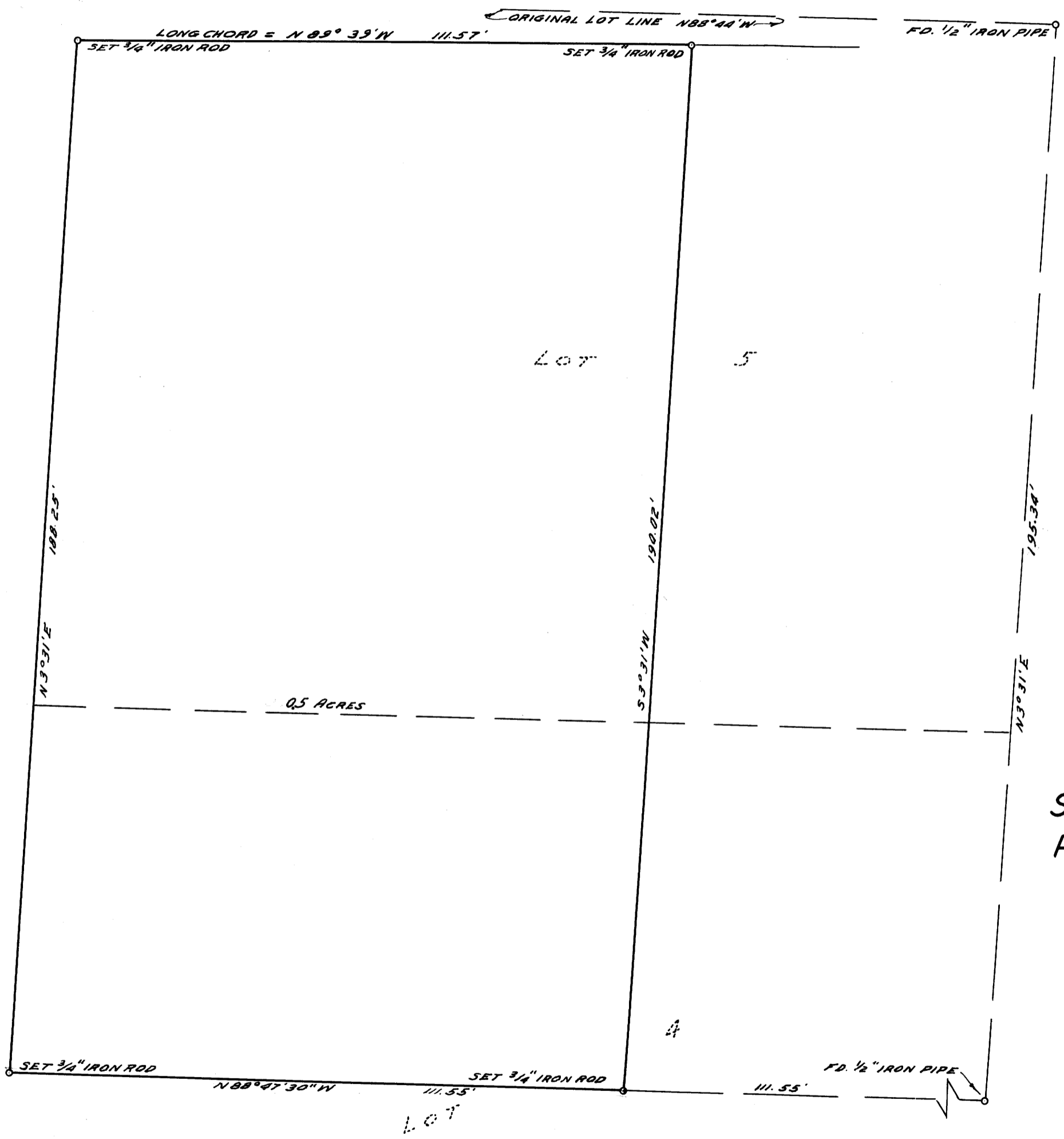

NOTE:-
BASE BEARING N88°44' W ALONG NORTH LINE LOT 5

COUNTY SURVEYORS FILE DATA
DO NOT REMOVE FROM OFFICE

COUNTY SURVEYOR'S OFFICE
DOUGLAS COUNTY, OREGON

SURVEY ESTABLISHING PROPERTY CORNERS
PLAT "L" SUTHERLIN LAND AND WATER CO.

BEN B. IRVING COUNTY SURVEYOR
SURVEYED FEB. 10, 1955 BY
JAMES W. BYRON - DEPUTY SCALE 1" = 20'
SURVEYED FOR J. K. HUBBARD

REGISTERED
OREGON
LAND SURVEYOR

James W. Byron

NOV. 6, 1953
JAMES W. BYRON
303

C.S. 46/100